

The Dixmont
Hospital for
the Insane



Annual Report of
the Managers for
1915





Administration Building.

THE DIXMONT
HOSPITAL FOR
THE INSANE

ANNUAL
REPORT
OF
THE MANAGERS
FOR 1915

OFFICERS OF THE INSTITUTION

DAVID A. REED
President

A. L. McKIBBIN
Vice-President

CHARLES E. DICKSON
Secretary

GEORGE D. EDWARDS
Treasurer

COMMONWEALTH TRUST COMPANY OF PITTSBURGH
Custodian of Securities

Solicitors
Pittsburgh, Pa.

LIFE MEMBERS

FRANK S. BISSELL
ANDREW CARNEGIE
MRS. ELIZABETH J. DUNCAN
MISS MATILDA DENNY
HENRY C. FRICK
JOHN A. HARPER
JAMES R. MELLON
ANDREW W. MELLON
RICHARD R. MELLON

M. K. McMULLIN
MISS JULIA NELSON
CHARLES H. SPANG
MISS MAGGIE NELSON
HENRY PHIPPS, JR.
LAWRENCE C. PHIPPS
JAMES H. PARK
D. E. PARK
JAMES H. REED

DIRECTORS

Term Expires 1915
DAVID A. REED
CHARLES E. DICKSON
EDWARD GWINNER
WILLIAM E. FRICK
HENRY BUHL, JR.

Term Expires 1916
B. R. B. TOWNSEND
RICHARD MELLON
OGDEN M. EDWARDS
WILLIAM M. KENNEDY
JAMES H. REED

Term Expires 1917

GEORGE D. EDWARDS
A. L. McKIBBIN

HAMILTON STEWART
JAMES R. MELLON

DAVID S. BISSELL

OFFICERS—Continued

EXECUTIVE COMMITTEE

A. L. McKIBBIN, Chairman

WILLIAM E. FRICK

DAVID A. REED

GEORGE D. EDWARDS

HAMILTON STEWART

DAVID S. BISSELL

CHARLES E. DICKSON

EDWARD GWINNER

HENRY BUHL, JR.

HENRY A. HUTCHINSON, M. D.

Physician and Superintendent

THOMAS BARRETT, M. D., WILLIAM BEVERLY WHITE, M. D.

Assistant Physicians

JACOB ROCKMAN, M.D.

Pathologist

CONSULTING STAFF

E. R. GARDNER, M.D.

Internist

S. VICTOR KING, M.D.

Surgeon

CHEVALIER JACKSON, M.D.

Bronchoscopist

J. HOMER McCREADY

Aurist and Laryngologist

CHARLES E. ZIEGLER, M.D.

Gynæcologist and Obstetrician

ADOLPH KREBS, M.D.

Ophthalmologist

P. R. STONE, D.D.S.

Dentist

JAMES L. MOORE

Clerk

MISS ETHEL G. MANSFIELD, R.N.

Directress of Nurses

FRANK CULBERT

Supervisor

MISS MAUD GLENN

Housekeeper

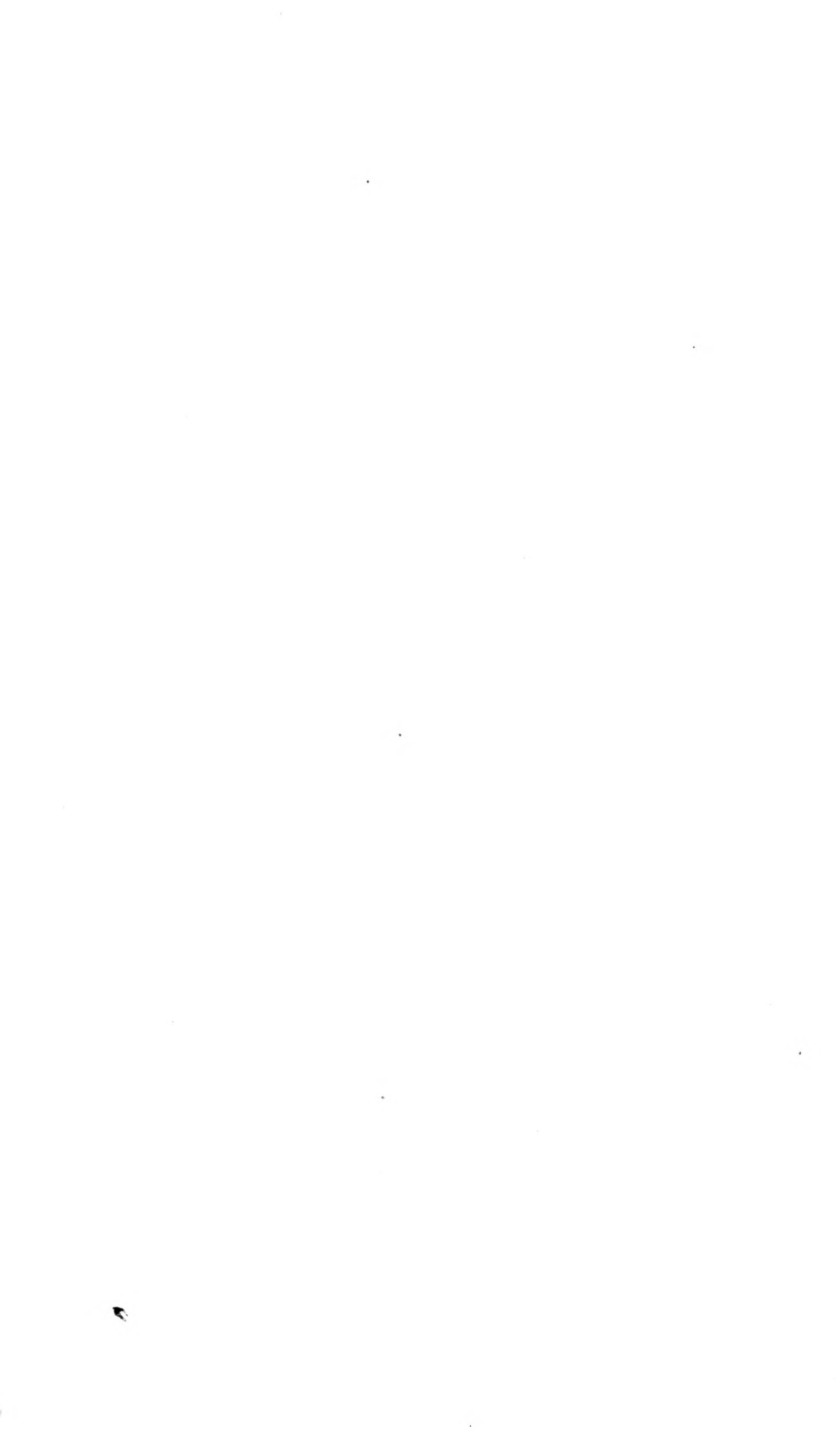



Steps to Station.

ANNUAL REPORT OF THE BOARD OF MANAGERS

*To the Honorable President and Members
of the Board of Public Charities of Pennsylvania.*

GENTLEMEN :—

The Managers of the Dixmont Hospital for the Insane have the honor to present to you their report of the operations of the Institution for the year ending September 30th, 1915. Included in this report are the detailed reports of the Superintendent, Treasurer and other officers, showing what was accomplished during the year and the financial affairs of the Hospital.

Under the guidance of the Executive Committee the interests of the Hospital have been carefully safeguarded. By their frequent visits to the Institution they have kept themselves informed in regard to its detail management. The Institution has been conducted economically—upon strict business methods and the managers at all times have acted in thorough harmony with the officers in maintaining the highest standards of efficiency as well as affording the patients the greatest degree of happiness and contentment.

The general health of the entire household has been good and we have been spared serious illness and those accidents and many annoyances incident to overcrowded conditions. The home life of our patients has been made comfortable and attractive and they have been given every freedom and privilege consistent with good order and discipline. The report of the Superintendent will show to what extent the patients were engaged in some useful and congenial occupation.

During the year the work of fire-proofing the main hospital building, reference to which was made in the report for last year, was completed. By this improvement our greatest danger has been largely overcome and the feeling of security from an ever present calamity is fully recognized by the Managers. The new building for the housing of the tuberculous women patients, also referred to in last year's report, is almost finished. This building quite complies with modern ideas in caring for this disease, is substantially constructed

and has an ideal location. The usual betterments and repairs to the buildings were made, the grounds and farm lands also kept in order.

In closing this report the Board of Managers again make acknowledgment of the supervision over the affairs of the Hospital by the members of the Executive Committee and also recognize the service of all officers and employees who have labored with them in promoting the highest aims of the Hospital.

Respectfully submitted,

D. A. REED,

President.

Pittsburgh, Pa.

September 30, 1915.

STATEMENT OF THE TREASURER

For the year ending September 30th, 1915.

RECEIPTS.

Balance on hand September 30, 1914-----	\$	619.31	
Receipts from earnings-----		110,025.00	
Interest on daily balances-----		117.69	
Appropriation of Commonwealth-----		122,451.79	
Income on funds for beautifying grounds-----		607.49	
Accounts payable Sept. 30, 1915-----		35,622.77	269,444.05

EXPENDITURES

Expenses -----		21,861.03	
Salaries and wages-----		19,030.06	
Repairs -----		23,339.23	
Beautifying grounds -----		1,829.06	
Farm -----		23,299.89	
Interest -----		587.14	
Money refunded -----		413.25	
Insurance -----		283.75	
Food -----		59,556.17	
Care and medical attention -----		40,154.24	
Heat, Light and Water-----		25,862.51	
Clothing -----		8,991.71	
Clerical Department -----		4,367.42	
Laundry -----		5,285.61	
Women's Tuberculosis Building -----		437.85	
Arts and Crafts Department -----		24.61	
Accounts payable Sept. 30, 1914-----		27,619.97	262,943.50
Cash balance on hand September 30, 1915-----			6,500.55
			<u>\$269,444.05</u>

DIXMONT HOSPITAL FOR THE INSANE,

By George D. Edwards, Treasurer.

Pittsburgh, Pa, September 30, 1915.

DIXMONT HOSPITAL FOR THE INSANE

September 30th, 1915.

ASSETS

Land -----	\$135,200.00
Buildings -----	797,230.00
Furniture and Fixtures-----	128,850.00
Securities—Commonwealth Trust Co., Custodian.	10,126.91
Cash -----	6,500.55
H. A. Hutchinson, Petty Cash-----	1,584.82
Profit and Loss -----	37,537.40
	\$1,117,029.68

LIABILITIES

Capital -----	934,406.91
Refunding Bond for Building Appropriations--	137,000.00
Bills Payable -----	10,000.00
Accounts Payable -----	35,622.77
	\$1,117,029.68

REPORT OF PHYSICIAN
AND SUPERINTENDENT

REPORT OF THE PHYSICIAN AND SUPERINTENDENT

To the President and Board of Managers:

GENTLEMEN:

I have the honor to present to you the annual report of the Hospital for the year ending September 30th, 1915.

The report includes a general review of the actual medical work, the statistical tables showing the movement of the population, as well as many interesting details regarding the conditions of those cared for. The reports of the individual departments showing, as they do, the work there accomplished also a summary of the industrial work and its estimated therapeutic as well as economic value in the care of these patients.

The year has been a busy one and while very much has been accomplished in promoting the welfare and happiness of those entrusted to our charge, the enlarging the usefulness of the Hospital, as also the preservation and care of its physical conditions, but little progress was actually made in solving the many problems in the attainment of a larger percentage of recoveries in the individual cases and forms of disease.

There were admitted during the year one hundred and seventy-five (175) patients, making the total number under treatment for the period eleven hundred and fifty-six (1156), an excess of thirty-two (32) in number over the previous year. The number remaining in the house at the close of the year was nine hundred and ninety-two (992) patients. The daily average during the year was nine hundred and eighty-five (985), the highest number in the house, upon any one day, was nine hundred and ninety-eight (998), while the lowest number in the house, upon any one day, was nine hundred and seventy-three (973). Twenty-five (25) patients were discharged from the care of the Hospital as recovered, fifty-two (52) were returned to their homes greatly improved in bodily and mental health. The provision of the Lunacy Law permitting the parole of patients whose condition has improved, was granted in a number of instances and the patient allowed to return home, the family assuming all responsibility. Such

a procedure, while not without risk or danger, shortens the patient's residence in the Hospital and in some instances hastens recovery. Four (4) patients were discharged as unimproved and eighty-three (83) died. As in former years the prevailing causes of death were those attributable to the various chronic forms of disease, arterio-sclerotic conditions and senility. Of this number sixteen (16) patients were paretics, eight (8) deaths resulted from apoplexy, five (5) patients died from pneumonia and in seventeen (17) patients death was the result of some form of tubercular disease. Many of these patients were aged and feeble and had been residents of the Hospital many years. The number of deaths from tubercular disease is somewhat less than for the preceding year. The prompt isolation and removal from our crowded wards of all suspected cases and the placing of them in cottages particularly designed for their care adds very greatly to their comfort and prolongation of life. The new building for the care of women patients suffering with tubercular disease and referred to in the last annual report is now practically finished. It has a capacity of fifty beds and from its porches commands a beautiful view the entire year.

Upon two occasions it became necessary for the Coroner to visit the Hospital and make inquiry into the death of two male patients. An aged and demented patient, while out walking upon the grounds, wandered off from the attendants and his body was found in the reservoir. In the second instance death was clearly the result of suicidal impulse. This patient, with a number of others and their attendants, had visited the City attending a ball game. While waiting at the station for a train home the young man suddenly threw himself in front of a passing engine and was ground to pieces. Neither of these patients were thought to be suicidal. After a careful investigation and learning all the facts concerning their death, the Hospital and employes were exonerated from all blame or censure. Reports of these accidents were made to the Committee on Lunacy as required by law.

During the year twenty-nine (29) autopsies were held; in a number of cases the findings were most interesting. Following the usual custom, these examinations were conducted in the laboratory department, the record of each case carefully recorded and specimens disclosing pathological conditions of

value, carefully prepared and added to the Hospital museum. The report of the laboratory department, prepared by the Pathologist, is appended to this report.

The excellent condition of health throughout the year of patients and employees has been a source of gratification to all those directly responsible for the general welfare and comfort of our large household. And, while our wards have been crowded far beyond their normal capacity, we have been spared, in large measure, the many annoyances and even dangers which are so possible by reason of the conditions that prevail in this Institution. That we have been so fortunate is again attributable to the earnest thought and supervision exercised over their daily lives, their outdoor life and the engaging of so large a percentage of our population in some useful and selected diversional occupation. The same supervision has been observed in providing them health giving amusement and entertainment.

During the pleasant seasons of the year a large number of patients were interested in outdoor work upon the farm, in the care of the lawns, driveways, helping the florist, while others were employed in the various improvements upon the grounds and buildings. Quite a number of men were engaged in industrial work, in the making of clothing, carpet weaving, rug making and basketry. A large number of women were employed each day in the laundry department, in the sewing room and in the Arts and Crafts room. In this latter department a number of women are pleasantly employed under the direction of a competent teacher and their beautiful work is one of the pleasant features of Dixmont. The good resulting from the systematic method of employment, even though trivial in its demands upon the mental resources of some, is amply shown in the improved conditions of so many, the restoration to health of others and the quiet and contentment, it may be said, of the entire household. Associated with employment as a therapeutic agent in caring for these people are those means suggested for their amusement.

In the summer months many of the patients, particularly those unoccupied, enjoyed the privileges of the grounds. Many, with their attendants, were permitted to visit the City for the purpose of shopping, others were taken trolley rides and on





Main Driveway.

Saturday afternoons large numbers of patients and employees attended the ball games. Following the custom of years the holidays throughout the year were observed in an appropriate manner.

Church services were held regularly in our chapel Sunday afternoons, the exercises being plain and readily understood by most of those present. This service is largely attended by patients and employees, and looked forward to by those accustomed to the observance of religious duty at home.

The Hospital is comfortable and homelike in its character, the wards are well furnished, indoor games are provided, also an abundance of journals, magazines and news papers for those who enjoy reading. During the winter months there were several beautiful entertainments and many evenings passed pleasantly in attendance upon the usual parties.

The medical work of the Hospital has not differed materially from that of former years. Each case as soon after admission as possible is subjected to a thorough mental and physical examination and thereafter so far as possible patients are given such personal and individual attention as their condition requires. There have been but few accidents or cases of illness necessitating the services of the consulting surgeon. The laboratory, as an aid to the medical work, is most satisfactory and of greatest value.

On the evening of June 10th, 1915, the graduating exercises of our Training School for Nurses took place in our chapel, diplomas were awarded by the President of the Board of Managers to six young women; the address of the evening was made by Dr. DeWitt B. Nettleton. It is gratifying to note the term of service required in the general hospitals with which this school affiliates has been extended to twelve months, also the enthusiasm and deep interest shown by the nurses in this course of instruction.

The report of the farm shows this department to be in good condition. There was an abundant yield of choicest vegetables and fruits of all kinds. The farm also presented throughout the summer a beautiful appearance. The roads were improved, fences repaired and all out buildings and farm equipment kept in order. Very much of the work upon the farm, gardening and work of the dairy is performed by patient labor, with very considerable saving to the Hospital.

The work of the mechanical department is much the same as the preceding year. Aside from the many minor improvements and necessary repairs there were no important changes or new equipment purchased.

Additional information regarding the management and expenditures of the Institution may be gained by referring to the individual reports of the various departments, which are appended to this report.

During the year the Hospital sustained the loss of Mr. James H. Mann, whose death occurred December 8th, 1914. For more than twenty years Mr. Mann had filled most acceptably the position of Purchasing Agent of the Hospital. His kind and gentle disposition, his fairness and beautiful christian character endeared him to those with whom he came in contact and his death was deeply felt by all. The position thus made vacant has been filled by the appointment of Mr. James L. Moore.

My associates upon the Medical Staff remain the same as last year, and again I would renew my expression of appreciation of their loyalty, their efficiency and the good work they have accomplished. I also thank the other officers and employees whose faithful co-operation has promoted the best interests of the Hospital.

To the members of your Board and more particularly the gentlemen of the Executive Committee am I indebted for your assistance, counsel and encouragement in sharing the responsibilities and in solving the many problems that arise in the management of a large institution.

Respectfully submitted,

HENRY A. HUTCHINSON,
Superintendent.

Dixmont, Pa.,
September 30th, 1915.

ACKNOWLEDGMENTS

Upon the part of our patients we thank the editors of the various county papers for copies of their paper sent regularly to the Hospital.

From the Church Periodical Society of Sewickley, Mr. Bromilow, Mrs. Schenck, Mrs. E. M. Dickson, Mrs. C. B. McLean, Mrs. William P. Snyder and Mrs. Charles E. Dickson, we received magazines, papers and illustrated periodicals. Mrs. H. M. Langworthy contributed Christmas cards.

From Mrs. George H. Clapp, Mrs. C. B. McLean and the Sewickley Valley Hospital bound books for our libraries.

To the Tuesday Musical Club, and the Allegheny Orchestra for concerts. Musical entertainments were also given by Miss Schreiner, Miss Schroder, Mrs. Walker, Mrs. Scott and Miss Evelyn Lauffer, a picture show by Mr. Leslie Jefferson and a play, "The Commuters" by the Sewickley Valley Cot Club.

Mr. William E. Frick and Mr. David A. Reed each gave a Columbia Gramophone. Mrs. Julian B. Howe sent a number of Victrola records.

The E. C. Ludwig Floral Company sent a box of colored Crotons and Mr. W. C. Beckert a large collection of bulbs.

For our Christmas celebration we received three barrels and nine pails of mixed candy and thirteen boxes of oranges, also a beautiful lot of fancy goods for this occasion from Mrs. Finley H. Lloyd, Miss M. L. King and Mrs. Robert Wardrop.

Dr. Thomas M. Barrett sent to the Hospital nine bushels of apples, and from Mr. J. B. Howe a package of men's furnishings. From Mr. Hudson we received twelve Sycamore trees.

Messrs. William and Albert Toerge provided the music so greatly enjoyed upon the occasion of the regular dances.

THE DIXMONT HOSPITAL TRAINING SCHOOL

GRADUATE NURSES.

1897

Miss Sarah McBride, Pa.	Miss Ella Lee, Ohio.
Miss Elizabeth Scott, Ohio	Miss Laura V. Pierson, Pa.
Miss Clara McCready, Pa.	Miss Nannie M. Patterson, Pa.
Miss Della M. Clements, Pa.	Miss Nannie Scott, Pa.
Miss Linnie McKee, Pa.	Mr. John Monahan, Pa.
Miss Irene G. Horton, Pa.	Mr. John E. Williamson, Pa.
Miss May Webb, Pa.	Mr. Thomas Gamble, Pa.
Miss Ina McBride, Pa.	Mr. David Mullen, Pa.
Miss Sabina Cazad, Pa.	

1898

Miss M. Charlotte Yarian, Pa.	Miss Ida Hoover, Pa.
Miss Eva Sloane, Pa.	Miss Lizzie L. Yarian, Pa.
Miss Anna McKee, Pa.	Mr. Thomas Barefoot, Pa.
Miss Nellie Elder, Pa.	

1899

Miss Stella A. Marchael, Pa.	Miss Margaret M. Andrews, Pa.
Miss Gertrude Mather, Pa.	Miss Maria J. Bailey, Pa.
Miss Mary M. Patterson, Pa.	Miss Rebecca Donnell, Pa.
Miss Ada W. Edwards, Pa.	Mr. Robert McClure, Pa.

1900

Miss Anna Stoops, Pa.	Miss Minnie P. Kohlmeyer, Pa.
Miss Zoe F. Bryson, Ohio.	Mr. John Warden, Pa.
Miss Elizabeth R. McAlevy, Pa.	Mr. Samuel J. Irwin, Pa.
Miss Olive B. Field, Pa.	Mr. Robert J. Crory, Pa.
Miss Tezetta Vern Scott, Pa.	

1901

Miss Geneva D. MacConnell, Ia.	Miss Susan E. Stephens, Pa.
Miss Ora K. Crawford, Ohio.	Miss Anna C. Arner, Pa.
Miss Marie M. Crawford, Pa.	Mr. Harry Wilmot, Pa.
Miss Linnie J. Allison, Pa.	Mr. Robert G. Smith, Pa.

1902

Miss Agnes Steele, Pa.	Miss Dillie Allison, Pa.
Miss Alma Galloway, Pa.	

1903

Miss Mary Montgomery, Pa.	Miss Mayme M. Shoemaker, Pa.
Miss Carrie Mabel Campbell, Pa.	Miss Delia Timblin, Pa.
Miss Bertha O. Silvis, Pa.	Miss M. McChesney Potter, Pa.
Miss Minnie E. Hurley, Pa.	Miss Zelma Lois Hunt, Ohio.



Nurses' Dormitory.

1904

Mrs. M. Florence Moulder, Ill. Miss Maud Parke, Ohio.
Miss M. Etta Miller, Pa. Mrs. Emily E. Lanford, Ohio.

1905

Miss Martha M. Herron, Pa. Miss Zula Moore, Ohio.
Miss Florence Heilman, Pa. Miss Virginia Larkin, N. C.
Miss Anna M. Smith, Pa. Miss Estelle D. Edwards, Pa.
Miss Alberta M. Spaur, W. Va.

1906

Miss Lillie A. Selden, Pa. Miss Pearl C. Boston, Ohio.
Miss Elsa S. Denning, Pa. Miss Stella E. McCauley, W. Va.
Miss Rose A. Hart, Ohio.

1907

Miss Mayme Freeland, Pa. Miss Martha Sprague, Pa.
Mrs. Virginia Tucker, W. Va. Miss Lottie Wolfe, Pa.
Miss Bertha Teevans, Pa. Miss Margaret Wolfe, Pa.
Miss Ethel Matthews, W. Va.

1908

Miss Mary Sarah Unger, Pa. Miss Mayme G. Buckley, Pa.
Miss Etta May Boone, Pa. Miss Floretta Jones, W. Va.

1910

Miss Lydia Pearl Leamer, Pa. Mrs. Ethel Edith Grove, Pa.
Miss Jessie C. McCrumb, Pa. Miss Anna Jane Reese, Wales.
Miss Elizabeth Griggs, N. C.

1911

Mrs. Elizabeth B. Eberman, Pa. Miss Marie E. Hetrick, Pa.

1912

Miss Carolyn W. Siegfied, Pa. Miss Genevieve Lynch, W. Va.
Miss Martha T. Sloan, Ireland. Miss June Hudson, Pa.
Miss Mora Struble, Pa. Miss Mae Hudson, Pa.

1913

Miss Goldie Nell Smith, S. C. Miss Blanche Cramer, Pa.
Miss Leila Orvie McGuire, W. Va. Miss Lucille Hollingworth, Va.
Miss Ellein Eliza Cahill, W. Va. Miss Rebecca A. Sloan, Ireland.
Miss Ella Dorcas Holbert, W. Va. Miss Isabelle Butler, Pa.

1915

Miss Nell Sorrells, Tenn. Mrs. Jean Wiltshire, Pa.
Mrs. Docia M. Weaver, Tenn. Miss Mary Walsh, Pa.
Miss Martha E. Bennett, Pa. Miss Louise Hahn, Pa.

PATHOLOGICAL REPORT

Dementia Praecox was the mental diagnosis of ten patients on which autopsies were performed. Paresis three, while the remainder were scattered through a number of types of mental disturbances. Sections of organs are taken at all autopsies.

All media for bacteriological work, and all re agents for Wasserman reaction, antigen and ambrocepter have been prepared in the laboratory.

Samples of blood are taken of all new cases, and work is progressing so that we will have a Wasserman on all of the other patients in the next few months. Our aim is to examine the spinal fluid by routine in every case in which the Wasserman reaction has been found positive in the blood serum, as well as in other cases of especial interest or doubtful diagnosis. This examination includes also a cell count, and Noguchi butyric acid test for globulin.

The Swift-Ellis treatments were limited to four. Our inability to obtain the Salvarsan, due to disturbed conditions in Europe, was one factor that was the means of limiting this work.

The Brynes treatment, which is a modification of the Swift-Ellis, but in which Bichloride (Corrosive Sublimate) of Mercury is substituted for Salvarsan, was used in five cases.

One necropsy, which presented many points of interest besides the unusual finding of a large brass key and hook eye above and in the larynx, was reported in a recent issue of the A. M. Journal.

Besides revealing many interesting conditions our post mortem work has been the means of creating a museum of numerous pathological specimens.

Respectfully submitted,

JACOB ROCKMAN, M. D.,

Pathologist.

September 30th, 1915.

REPORT OF CLINICAL LABORATORY

From September 30th, 1914, to September 30th, 1915

Urines	1,095
Wasserman, Blood	452
Wasserman, S. F.	70
Sputums	28
Blood (Cytology)	40
Cultures	6
Ascitic Fluids	4
Pus Smears	8
Vaginal Smears	3
Necropsies	29

or 36% of all deaths.

REPORT OF DENTIST

	Male.	Female.	Total.
Number of Extractions -----	165	190	355
Number of Amalgam Fillings -----	22	10	32
Number of Cement Fillings -----	20	14	34
Teeth Cleaned -----	52	152	204
Treatments -----	16	24	40
Crowns -----	2		2
Plates Made -----	2	2	4
Plates Repaired -----	5	0	5

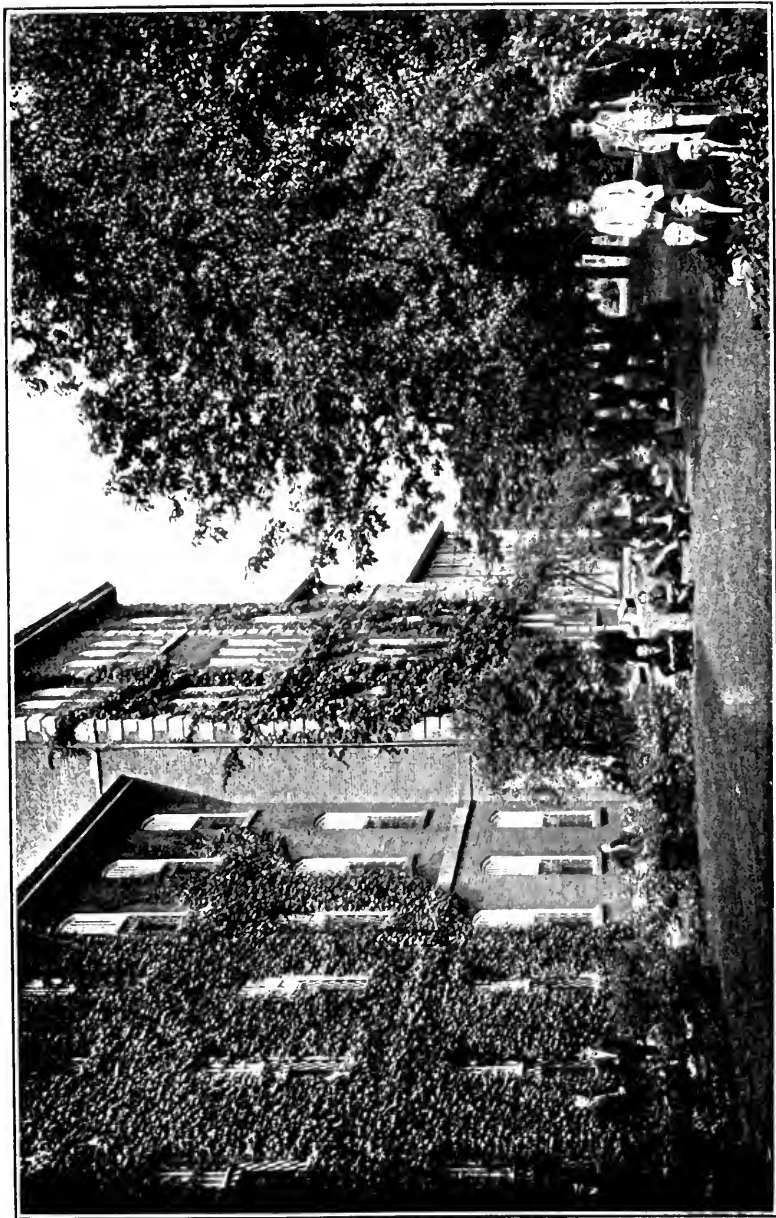

East Lawn.

STATISTICAL REPORTS
1914 TO 1915 AND 1856

STATISTICAL REPORT

TABLE I.

Admissions and Discharges from Sept. 30, 1914, to
Sept. 30, 1915.

Admissions and Discharges.				Male.	Female.	Total.
Number in house September 30, 1914 -----				541	440	981
Admitted Sept. 30, 1914 to Sept. 30, 1915----				105	70	175
Total number under treatment -----				646	510	1156
Discharged,	Male.	Female.	Total.			
Restored -----	12	13	25			
Improved -----	30	22	52			
Unimproved ----	3	1	4			
Died -----	46	37	83			
Total -----	91	73	164			
Remaining September 30, 1915 -----				555	437	992
Average number during year -----				547	438	985
Highest number during year -----				558	440	998
Lowest number during year -----				536	437	973

TABLE II.

Total Admissions and Discharges Since 1856.

Admissions and Discharges.	Male.	Female.	Total.
Admitted -----	7,064	5,145	12,209
Discharged—Restored -----	1,729	1,358	3,087
Discharged—Improved -----	2,083	1,541	3,624
Discharged—Unimproved -----	585	416	1,001
Died -----	2,112	1,393	3,505

TABLE III.
Ages of Those Admitted Since 1856.

	Sept. 30, 1914 to Sept. 30, 1915			Since 1856.		
	Male.	Female.	Total.	Male.	Female.	Total.
Under 10 years --				6	3	9
10 to 20 years---	2	0	2	322	224	546
20 to 30 years---	26	14	40	1,797	1,139	2,936
30 to 40 years---	35	21	56	1,966	1,498	3,464
40 to 50 years---	22	9	31	1,386	1,089	2,475
50 to 60 years---	7	13	20	817	586	1,403
60 to 70 years---	9	9	18	409	332	741
70 to 80 years---	2	4	6	154	139	293
80 and over-----	—	—	—	29	36	65
Unknown -----	2	—	2	178	99	277
Total -----	105	70	175	7,064	5,145	12,209

TABLE IV.

Number Admitted, Treated and Discharged Since 1856.

YEAR	TOTAL				DISCHARGED								Total Disch'g'd		
	Admitted		Treated		Restored		Improved		Unimp'd		Died		M.	F.	
	M.	F.	M.	F.	M.	F.	M.	F.	M.	F.	M.	F.			
1856	37	17	37	17	10	5	..	2	2	2	..	3	2	15	9
1857	53	35	67	42	18	10	1	5	2	1	5	1	26	27	
1858	48	35	96	61	24	10	7	6	5	3	8	4	44	23	
1859	71	37	123	75	28	16	23	13	4	4	7	7	62	36	
1860	56	53	117	92	29	17	20	11	4	7	5	5	58	40	
1861	63	32	122	84	31	19	11	14	7	4	6	4	55	41	
1862	35	36	102	79	18	7	8	22	6	3	3	..	35	32	
1863	49	39	116	86	19	17	13	8	1	3	8	3	41	31	
1864	54	50	129	105	18	18	10	8	8	4	8	2	44	32	
1865	64	57	149	130	17	17	13	12	4	2	4	6	38	37	
1866	64	57	149	130	26	24	14	12	10	8	20	19	70	63	
1867	92	70	210	158	22	25	12	12	14	10	15	9	64	57	
1868	106	73	252	174	25	19	28	15	6	8	20	10	79	52	
1869	119	82	292	204	23	23	31	11	21	14	22	17	97	65	
1870	130	98	325	237	30	30	30	17	8	8	20	18	88	73	
1871	149	109	386	273	47	31	25	33	13	12	32	21	117	87	
1872	121	101	390	287	41	28	48	38	34	12	26	11	149	89	
1873	123	109	364	307	27	33	39	32	26	24	21	19	113	108	
1874	147	127	398	326	37	39	23	23	19	24	28	10	110	108	
1875	93	77	387	295	40	24	23	23	19	24	28	10	110	81	
1876	94	99	371	313	30	44	26	26	20	10	27	19	103	99	
1877	136	103	404	317	28	32	28	27	11	6	29	17	96	82	
1878	118	121	426	356	34	29	22	27	10	19	28	14	94	89	
1879	139	120	471	387	32	37	35	50	18	21	36	20	121	128	
1880	123	115	473	374	33	27	30	28	40	40	31	20	134	115	
1881	102	106	441	365	22	29	33	36	15	18	27	31	97	114	
1882	94	79	438	330	27	17	58	51	35	33	35	11	155	112	
1883	92	68	375	286	16	17	27	29	13	8	26	27	82	81	
1884	111	78	404	283	16	12	81	24	8	11	47	22	102	69	
1885	95	108	397	322	35	31	25	22	5	5	40	19	105	77	
1886	126	80	418	325	30	23	20	24	10	6	28	15	88	68	
1887	129	79	459	336	19	16	46	25	7	5	52	25	124	71	
1888	134	109	469	374	20	21	33	32	..	3	59	39	112	95	
1889	153	117	510	396	36	28	36	34	4	5	39	20	115	87	
1890	143	113	538	422	55	37	22	33	5	4	44	27	126	101	
1891	159	97	593	403	34	22	28	28	4	3	67	53	143	106	
1892	152	81	580	409	39	36	28	20	9	..	70	47	146	103	
1893	159	97	593	403	59	29	75	34	7	1	57	42	198	106	
1894	137	90	532	387	61	36	61	42	..	3	44	21	166	103	
1895	178	115	544	390	54	15	26	23	3	3	40	36	123	77	
1896	220	126	651	448	65	36	97	32	5	2	49	37	216	107	
1897	154	91	589	432	49	35	30	19	6	6	54	35	139	95	
1898	121	97	571	434	21	19	70	45	3	1	35	31	129	96	
1899	143	112	585	450	32	33	39	31	4	..	43	31	118	95	
1900	126	112	585	450	38	31	33	31	5	4	44	42	120	108	
1901	155	109	628	468	22	18	136	89	..	1	56	26	214	134	
1902	123	106	537	434	12	14	21	23	8	4	48	30	89	71	
1903	163	126	611	489	23	18	40	20	..	3	52	49	115	99	
1904	158	112	654	502	30	19	47	36	3	2	59	49	139	106	
1905	133	82	648	478	20	16	52	27	4	2	60	28	136	73	
1906	149	85	661	490	11	22	40	25	6	2	45	45	101	94	
1907	114	75	673	471	13	11	50	31	23	5	65	32	151	79	
1908	160	83	682	475	24	25	50	23	53	6	55	32	182	86	
1909	159	115	659	504	30	27	39	32	8	3	49	24	117	86	
1910	169	79	711	497	29	14	98	18	61	31	188	64	
1911	160	101	683	534	33	19	45	32	6	2	46	42	130	95	
1912	73	52	592	475	18	19	29	22	8	4	50	29	105	69	
1913	109	78	628	501	24	16	30	21	3	1	43	21	100	59	
1914	100	54	628	496	13	9	28	18	0	1	46	28	87	56	
1915	105	70	646	510	12	13	30	22	3	1	46	37	91	73	
Total	7,064	5,145			1,729	1,358	2,080	1,541	585	416	2,112	1,393	6,509	4,708	

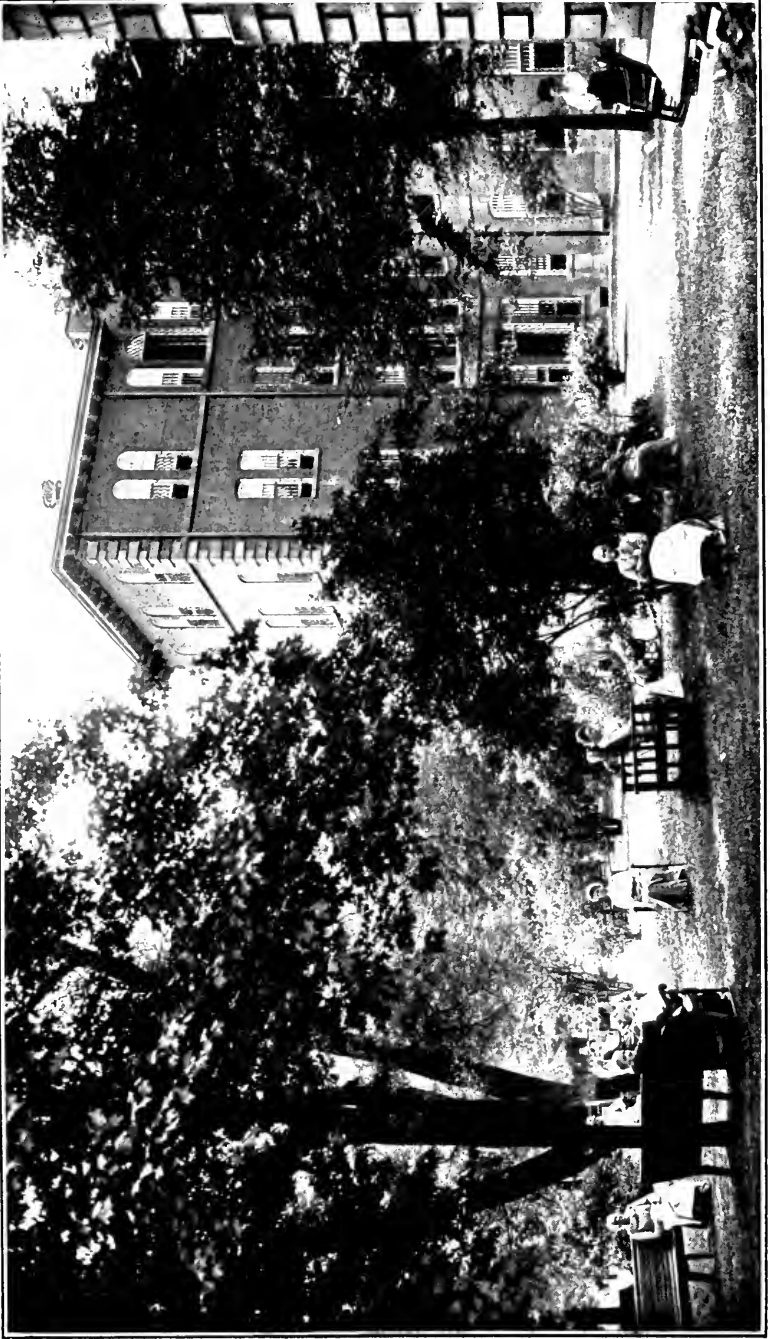

West Lawn.

TABLE V.
Re-Admissions Since 1856.

Times Re-Admitted	Male	Female	Total
1	1,022	777	1,799
2	173	148	321
3	50	41	91
4	14	17	31
5	4	10	14
6	—	5	5
7	—	5	5
8	—	3	3
9	—	2	2
10	—	2	2
11	—	1	1
12	—	2	2
13	—	2	2
14	—	2	2
15	—	1	1
16	—	1	1
17	—	1	1
Total	1,263	1,019	2,282

TABLE VI.
Civil Condition of Those Admitted.

Civil Condition.	Sept. 30, 1914 to Sept. 30, 1915.			Since 1856.		
	Male.	Female.	Total.	Male.	Female.	Total.
Married -----	38	39	77	2,959	2,600	5,559
Single -----	58	20	78	3,254	1,685	4,929
Widows -----	—	10	10	—	648	648
Widowers -----	3	—	3	307	—	307
Divorced -----	—	1	1	14	13	27
Unknown -----	6	—	6	530	199	729
Total -----	105	70	175	7,064	5,145	12,209

TABLE VII.

Nativity of Those Admitted.	Sept. 30, 1914, to Sept. 30, 1915.		
	Male.	Female.	Total.
Austria -----	16	9	25
Belgium -----	1	—	1
China -----	1	—	1
England -----	1	1	2
Germany -----	1	—	1
Ireland -----	—	1	1
Italy -----	7	4	11
Kansas -----	—	1	1
Pennsylvania -----	63	50	113
Poland -----	5	1	6
Russia -----	2	—	2
Sweden -----	2	—	2
Switzerland -----	—	1	1
Virginia -----	1	—	1
Wales -----	—	1	1
West Virginia -----	—	1	1
Unknown -----	4	1	5
Total -----	105	70	175

TABLE VIII.

Monthly Admissions.	Sept. 30, 1914, to Sept. 30, 1915		
	Male.	Female.	Total.
October -----	7	8	15
November -----	6	8	14
December -----	12	3	15
January -----	10	3	13
February -----	14	8	22
March -----	10	7	17
April -----	5	2	7
May -----	11	7	18
June -----	4	6	10
July -----	7	6	13
August -----	8	7	15
September -----	11	5	16
Total -----	105	70	175

TABLE IX.

Monthly Discharges.	Sept. 30, 1914, to Sept. 30, 1915		
	Male.	Female.	Total
October -----	11	7	18
November -----	7	7	14
December -----	10	6	16
January -----	6	6	12
February -----	7	7	14
March -----	5	5	10
April -----	10	9	19
May -----	2	4	6
June -----	6	5	11
July -----	7	5	12
August -----	9	7	16
September -----	11	5	16
Total -----	91	73	164

TABLE X.

How Committed.	Sept. 30, 1914, to Sept. 30, 1915			Since 1856.
	Male.	Female.	Total.	
Friends -----	5	4	9	3,277
Commissioners -----	47	31	78	1,264
Court -----	42	18	60	3,405
Directors of Poor -----	3	11	14	4,017
Former Commitment -----	7	5	12	89
Governor -----	—	—	—	7
Committee on Lunacy -----	1	1	2	150
	105	70	175	12,209

TABLE XI.

How Supported.	Sept. 30, 1914, to Sept. 30, 1915			Since 1856.
	Male.	Female.	Total.	
Friends -----	5	4	9	3,291
City or County -----	100	66	166	8,902
Hospital -----	—	—	—	16
Total -----	105	70	175	12,209

TABLE XII.
Residence of Those Committed.

Since 1856.		Sept. 30, 1914, to Sept. 30, 1915.	
Allegheny County	3,840	Allegheny County	2
Armstrong	456	Armstrong	16
Beaver	857	Beaver	24
Blair	11	Butler	13
Bradford	1	Cambria	14
Butler	510	Dauphin	1
Cambria	772	Fayette	20
Carbon	1	Greene	10
Clarion	103	Indiana	13
Clearfield	8	Jefferson	1
Clinton	3	Lawrence	20
Columbia	1	Mercer	1
Crawford	246	Washington	30
Dauphin	1	Westmoreland	9
Elk	23		
Erie	232		
Fayette	994		
Forest	7		
Greene	325		
Huntingdon	3		
Indiana	333		
Jefferson	97		
Lancaster	2		
Lawrence	681		
Luzerne	1		
Mercer	197		
Mifflin	7		
Montour	1		
McKean	16		
Philadelphia	6		
Pike	2		
Potter	3		
Somerset	130		
Venango	106		
Warren	69		
Washington	1,084		
Westmoreland	965		
California, State of	1		
Colorado	2		
Connecticut	1		
Illinois	5		
Iowa	8		
Kansas	4		
Missouri	3		
New York	1		
North Carolina	1		
Ohio	30		
Texas	1		
West Virginia	54		
Washington, D. C.	2		
Canada	1		
Honolulu	1		

TABLE XIII.
Number Each Year Since Beginning.

Year.	Whole Number under Treatment.	Average Number Each Year.	Number at End Each Year.
1856	23
1857	110	...	74
1858	198	80	90
1859	198	98	100
1860	209	107	111
1861	206	115	110
1862	181	108	114
1863	202	119	130
1864	234	151	130
1865	279	182½	204
1866	279	206⅞	206
1867	368	239¼	247
1868	426	273	295
1869	469	322½	334
1870	562	371	401
1871	659	427	455
1872	677	459¼	439
1873	671	453½	450
1874	724	480	512
1875	682	477	491
1876	684	500	482
1877	721	512	543
1878	782	559	599
1879	858	609	609
1880	847	575	598
1881	806	590	595
1882	768	542	501
1883	661	503	498
1884	687	510	516
1885	719	522	537
1886	742	554	587
1887	795	606	600
1888	843	622	636
1889	806	666½	704
1890	960	714	733
1891	1,005	750	756
1892	989	749	740
1893	996	743	692
1894	919	703	680
1895	919	701½	743
1896	1,099	746¾	776
1897	1,021	799	787
1898	1,005	768	780
1899	1,060	795	822
1900	1,035	823	832
1901	1,096	717	748
1902	971	786	811
1903	1,100	850¼	886
1904	1,156	877	911
1905	1,126	906	917
1906	1,151	929	955
1907	1,144	939	914
1908	1,157	922	889
1909	1,163	927	960
1910	1,208	969	956
1911	1,217	974	992
1912	1,067	975	942
1913	1,129	964	970
1914	1,124	975	981
1915	1,156	985	992

TABLE XIV.
Duration of Insanity Before Admission.

Duration.	Sept. 30, 1914, to Sept. 30, 1915			Since 1856.		
	Male.	Female.	Total.	Male.	Female.	Total.
Under 3 mo. -----	41	30	71	2,216	1,619	3,835
B'tw'n 3 and 6 mo. -----	9	10	19	693	558	1,251
“ 6 “ 12 mo. -----	10	8	18	723	510	1,233
“ 1 “ 2 yrs. -----	9	4	13	707	483	1,190
“ 2 “ 3 yrs. -----	8	5	13	461	348	809
“ 3 “ 4 yrs. -----	3	4	7	247	246	493
“ 4 “ 5 yrs. -----	2	2	4	186	189	375
“ 5 “ 10 yrs. -----	7	5	12	375	342	717
“ 10 “ 15 yrs. -----	1	—	1	157	167	324
“ 15 “ 20 yrs. -----	2	—	2	110	91	201
“ 20 “ 30 yrs. -----	1	1	2	70	97	167
Over 30 years -----				68	60	128
Unknown -----	12	1	13	1,051	435	1,486
Totals -----	105	70	175	7,064	5,145	12,209

TABLE XV.
Number of Attacks of Those Admitted.

Number of Attacks.	Sept. 30, 1914, to Sept. 30, 1915			Since 1856.		
	Male.	Female.	Total.	Male.	Female.	Total.
First -----	59	43	102	4,582	3,467	8,049
Second -----	16	18	34	948	768	1,716
Third -----	8	3	11	322	215	537
Fourth -----	1	1	2	101	92	193
Fifth -----	1	—	1	60	56	116
Sixth -----	—	1	1	15	41	56
Seventh -----	—	1	1	12	19	31
Eighth -----	—	—	—	5	13	18
Ninth -----	—	—	—	—	6	6
Tenth -----	—	1	1	2	8	10
Eleventh -----	—	—	—	1	2	3
Twelfth -----	—	—	—	—	2	2
Thirteenth -----	—	—	—	—	1	1
Fourteenth -----	—	—	—	—	1	1
Fifteenth -----	—	—	—	—	2	2
Sixteenth -----	—	—	—	—	2	2
Seventeenth -----	—	—	—	—	1	1
Eighteenth -----	—	—	—	—	1	1
Unknown -----	20	2	22	1,016	448	1,464
Totals -----	105	70	175	7,064	5,145	12,209

TABLE XVI.
Classification of Patients Admitted.

Psychosis.	Male.	Female.	Total.
Maniac Depressive—Depressed Phase -----	8	15	23
“ “ Maniac Phase -----	9	7	16
“ “ Allied to -----		1	1
Dementia Praecox Paranoid -----	28	5	33
“ Hebephrenic -----	11	5	16
“ Katatonic -----	5	1	6
“ Allied to -----	2		2
Dementia Paralytica -----	10	3	13
Paranoiac Condition -----	3	5	8
Imbecility -----	5	4	9
Involuntional Melancholia -----	5	5	10
Senile -----	9	9	18
Infective Exhaustive Psychosis -----	1	4	5
Toxic Psychosis -----	4	4	8
Epilepsy -----	5	2	7
Total -----	105	70	175

TABLE XVII.
Alleged Cause of Insanity.

Alleged Cause	Sept. 30, 1914, to Sept. 30, 1915			Since 1856.		
	Male.	Female.	Total.	Male.	Female.	Total.
Pregnancy -----		4	4		101	101
Disappointment -----	3	2	5	110	135	245
Epilepsy -----	6	2	8	240	138	378
Hereditary -----	12	12	24	441	392	833
Ill Health -----	25	20	45	712	1,024	1,736
Alcoholism -----	15	5	20	913	78	991
Injury -----	7	1	8	216	42	258
Jealousy -----				25	29	54
Senility -----	1	4	5	101	94	195
Syphilis -----	10	3	13	128	27	155
Unknown -----	26	17	43	4,178	3,085	7,263
Total -----	105	70	175	7,064	5,145	12,209

TABLE XVIII.
Occupation of Those Admitted.

Occupation.	Male.	Female.	Total.
Agent	1	—	1
Blacksmith	1	—	1
Book-keeper	1	—	1
Brick Layer	2	—	2
Base Ball Player	1	—	1
Clerk	2	—	2
Cooper	1	—	1
Carpenter	2	—	2
Domestics	—	10	10
Fire Men	1	—	1
Farmer	11	—	11
Glass Worker	4	—	4
Home Duties	—	37	37
House Work	—	14	14
Laborer	22	—	22
Machinist	6	—	6
Moulder	1	—	1
Merchant	2	—	2
Miner	17	—	17
Mechanical Engineer	1	—	1
None	9	5	14
Physician	1	—	1
Printer	2	—	2
Porter	1	—	1
Restaurant Keeper	1	—	1
Stenographer	—	2	2
Student	1	—	1
Salesman	1	—	1
Steel Mill Operator	6	—	6
Street Sweeper	1	—	1
Teacher	1	1	2
Telegrapher	—	1	1
Tailor	1	—	1
Tinsmith	2	—	2
Teamster	2	—	2
Total	105	70	175

TABLE XIX.

Duration of Insanity Before Admission and Power Committing Patients Discharged "Restored."

Duration.	Sept. 30, 1914 to Sept. 30, 1915.				Since 1856.			
	Court	Dir. Poor	Friends	Total	Court	Dir. Poor	Friends	Total
Under 2 months -----	5	4	2	11	259	496	476	1,231
Between 2 and 4 months -----	—	2	—	2	126	167	164	457
" 4 " 6 " -----	1	—	—	1	56	80	67	203
" 6 " 12 " -----	—	—	—	—	98	131	94	323
" 1 " 2 years -----	1	3	—	4	81	71	69	221
" 2 " 3 " -----	—	—	—	—	26	48	29	103
" 3 " 4 " -----	—	—	—	—	25	41	26	92
Over 4 years -----	1	—	—	1	48	66	39	153
Unknown -----	3	3	—	6	5	8	—	13
Totals -----	11	12	2	25	724	1,108	964	2,796

TABLE XX.

Period of Residence and Condition of Those Discharged.

Period of Residence.	Sept. 30, 1914 to Sept. 30, 1915.					Since 1856.				
	Restored	Improved	Unimproved	Died	Total	Restored	Improved	Unimproved	Died	Total
Less than 1 month -----	5	1	—	4	10	106	79	55	485	725
Between 1 and 2 months -----	1	5	1	2	9	254	159	54	200	667
" 2 " 3 " -----	—	6	—	3	9	407	325	75	177	984
" 3 " 4 " -----	2	4	—	2	8	418	298	76	125	917
" 4 " 5 " -----	1	4	—	1	6	326	215	50	105	696
" 5 " 6 " -----	2	2	—	3	7	281	218	51	121	671
" 6 " 9 " -----	5	5	—	5	15	471	409	64	240	1,184
" 9 " 12 " -----	5	2	—	4	11	283	282	69	176	810
" 12 " 15 " -----	1	2	—	2	5	184	216	75	184	659
" 15 " 18 " -----	1	1	—	4	6	80	136	46	149	411
" 18 " 24 " -----	—	2	2	7	11	96	196	41	118	451
" 2 " 3 " -----	—	3	—	4	7	87	299	83	413	882
" 3 " 4 " -----	1	4	—	9	14	35	171	53	193	452
" 4 " 5 " -----	1	3	—	4	8	16	156	39	151	362
" 5 " 10 " -----	—	5	1	14	20	32	271	100	374	777
" 10 " 20 " -----	—	3	—	10	13	11	145	56	215	427
20 years and over -----	—	—	—	5	5	—	49	14	79	152
Total -----	25	52	4	83	164	3,087	3,624	1,001	3,505	11,217

TABLE XXI.

Duration of Insanity Before Admission of Those Remaining
September 30, 1915.

Duration.	Male.	Female.	Total.
Less than 3 months -----	112	91	203
Between 3 and 6 months -----	63	51	114
" 6 " 12 " -----	41	33	74
" 1 " 2 years -----	28	42	70
" 2 " 5 " -----	47	37	84
" 5 " 10 " -----	30	31	61
10 years and upward -----	19	22	41
Congenital -----	6	9	15
Unknown -----	209	121	330
Total -----	555	437	992

TABLE XXII.

Age of Those Remaining September 30, 1915.

Age.	Male.	Female.	Total.
Under 10 years -----	—	—	—
Between 10 and 15 years -----	—	—	—
" 15 " 20 " -----	2	2	4
" 20 " 25 " -----	19	12	31
" 25 " 30 " -----	46	21	67
" 30 " 35 " -----	73	32	105
" 35 " 40 " -----	65	50	115
" 40 " 50 " -----	140	116	256
" 50 " 60 " -----	90	84	174
" 60 " 70 " -----	54	60	114
" 70 " 80 " -----	14	30	44
80 years and over -----	2	5	7
Unknown -----	50	25	75
Total -----	555	427	992

TABLE XXIII.

Period of Residence of Those Remaining September 30, 1915.

Period of Residence.	Male.	Female.	Total.
Less than 1 month -----	10	4	14
Between 1 and 2 months -----	6	5	11
" 2 " 3 " -----	4	5	9
" 3 " 4 " -----	4	5	9
" 4 " 6 " -----	11	6	17
" 6 " 9 " -----	28	10	38
" 9 " 12 " -----	8	12	20
" 12 " 15 " -----	11	6	17
" 15 " 18 " -----	15	9	24
" 18 " 24 " -----	24	12	36
" 2 " 3 yrs. -----	45	32	77
" 3 " 5 " -----	59	46	105
" 5 " 10 " -----	148	89	237
" 10 " 15 " -----	91	97	188
" 15 " 20 " -----	57	53	110
" 20 " 25 " -----	19	27	46
" 25 " 30 " -----	5	13	18
30 Years and over -----	7	7	14
Total -----	555	437	992

TABLE XXIV.

Prospects of Those Remaining September 30, 1915.

Prospects.	Male.	Female.	Total.
Curable -----	27	19	46
Incurable -----	528	418	946
	555	437	992

TABLE XXV.

Complications of Those Remaining September 30, 1915.

Complications.	Male.	Female.	Total.
Epileptic -----	24	16	40
Homicidal -----	18	12	30
Suicidal -----	20	9	29
Total -----	62	37	99

TABLE XXVI.

Education of Those Remaining September 30, 1915.

Education.	Male.	Female.	Total.
Liberal Education -----	25	21	46
Common School Education -----	436	341	777
Can read only -----	49	40	89
Can neither read nor write -----	45	35	80
	555	437	992

TABLE XXVII.

Showing Hereditary Tendency to Insanity of Those Admitted.

	Sept. 30, 1914, to Sept. 30, 1915.			Since 1856.
	Male.	Female.	Total.	
Paternal Branch -----	10	8	18	217
Maternal Branch -----	9	11	20	221
Paternal and Maternal Branch	11	5	16	112
Collateral Branch -----	8	4	12	668
	38	28	66	1,218

TABLE XXVIII.
Mortuary Record—Males.

No.	Age	Nativity	Form	Duration	No. Attacks	Period of Res.	Cause of Death
1	48	Austria	Paresis	2 yrs. 8 mo. 27 da.	First	1 yr.	Ex. Paresis
2	33	Hungary	Paresis	3 " 7 " 6 "	First	3 "	Ex. Paresis
3	55	Wales	Paresis	2 " 1 " 25 "	First	1 "	Ex. Paresis
4	56	Unknown	Paresis	Unknown	Unk.	1 "	Ch. Interstitial Nephritis
5	65	England	Dementia Praecox	5 yrs. 1 mo. 1 da.	Third	1 "	Ch. Interstitial Nephritis
6	63	Pennsylvania	Paresis	4 " 8 " 19 "	Unk.	4 "	Ex. from Convulsions from Paresis
7	61	"	Paranoia	7 " 5 " 2 "	First	6 "	Cerebral Hemorrhage
8	27	"	Dementia Praecox	Unknown	First	1 "	Status Epilepticus
9	8	"	Paranoia	6 yrs. 7 mo. 13 da.	Second	6 "	Ulcerative Enterocolitis
10	41	Virginia	Paresis	1 " 7 " 12 "	Unk.	1 "	Ex. Paresis
11	48	Austria	Manic Dep. (Dep. Phase)	4 " 7 " 15 "	First	3 "	Ulcerative Enterocolitis
12	44	Germany	Paresis	Unknown	First	8 "	Ex. Paresis
13	30	Pennsylvania	Dementia Praecox (Mixed)	1 yr. 5 mo. 13 da.	First	1 "	Cerebral Hemorrhage
14	Unk.	Austria	Paranoia	Unknown	Unk.	8 "	Carcinoma of the Stomach
15	55	Pennsylvania	Melancholia	1 yr. 5 mo. 13 da.	First	1 "	Cardiac Dilatation & Arteriosclerosis
16	31	"	Paresis	Unknown	Unk.	4 "	Ex. Paresis
17	63	"	Imbecility	Unknown	Unk.	12 "	Bronch. Pneumonia
18	19	"	Toxic Insanity	5 yrs. 1 mo. 15 da.	First	5 "	Uremia
19	43	"	Imbecility	42 " 3 " 2 "	First	21 "	Tubercular Meningitis
20	32	"	Dementia Praecox	3 " 3 " 20 "	First	3 "	Ch. Interstitial Nephritis
21	58	"	Paresis	12 " 10 " 8 "	First	12 "	Ex. Paresis
22	50	"	Ch. Mania	Unknown	Third	17 "	Pulmonary Tuberculosis
23	61	"	Ch. Mania	Unknown	Third	17 "	Ch. Interstitial Nephritis
24	Unk	"	Paranoia	Unknown	Unk.	26 "	Ch. Interstitial Nephritis
25	38	"	Paresis	11 mo. 26 da.	Unk.	5 "	Abscess of the Lung
26	55	Ohio	Invol. Melancholia	Unknown	First	7 "	Ex. Paresis
27	56	Pennsylvania	Presenile Dementia	7 " 6 " 15 "	First	6 "	Cerebral Hemorrhage
28	27	Hungary	Dementia Praecox	1 " 1 " 26 "	First	7 "	Cerebral Hemorrhage
29	36	Pennsylvania	Imbecility	3 " 1 " 1 "	Unk.	2 "	Pulmonary Tuberculosis
30	39	"	Imbecility	5 " 5 " 29 "	First	4 "	Tubercular Enteritis
31	39	"	Epileptic Insanity	Unknown	First	9 "	Pericarditis
32	55	"	Paresis	Congenital	First	1 "	Status Epilepticus
33	43	Austria	Ch. Melancholia	1 yr. 10 mo. 19 da.	First	1 "	Ex. Paresis
34	38	Pennsylvania	Toxic Insanity	8 " 10 " 17 "	First	8 "	Drowned
35	37	"	Paresis	Unknown	First	4 "	Valvular Disease of Heart
36	34	"	Epilepsy	1 " 5 " 12 "	First	1 "	Ex. Paresis
37	37	"	Maniacal Depression	Unknown	First	7 "	Tubercular Peritonitis
38	53	"	Senile Dementia	2 mo. 11 da.	First	7 "	Pulmonary Tuberculosis
39	75	Germany	Ch. Mania	Unknown	First	6 "	Cerebral Hemorrhage
40	41	Pennsylvania	Ch. Mania	28 yrs. 8 mo. 17 da.	First	8 "	Ex. Senile Dementia
41	33	"	Dementia Praecox	Unknown	Unk.	17 "	Ch. Interstitial Nephritis
42	38	"	Paresis	5 yrs. 4 mo. 22 da.	First	3 "	Miliary Tuberculosis
43	44	"	Paresis	2 " 3 " 16 "	First	10 "	Ex. Paresis
44	65	"	Ch. Mania	4 " 10 " 9 "	Second	1 "	Lobar Pneumonia
45	37	"	Paresis	24 " 3 " 13 "	First	16 "	Purulent Leptomeningitis
46	33	"	Dementia Praecox	4 " 10 " 2 "	First	4 "	Suicide

TABLE XXVIII.—Continued.
Mortuary Record—Females.

No.	Age	Nativity	Form	Duration	No. Attacks	Period of Res.	Cause of Death
1	87	Pennsylvania	Senile Dementia	3 yrs. 7 mo. 14 da.	Second	3 yrs. 5 mo. 14 da.	Supp. Cholecystitis
2	66	"	Senile Dementia	6 "	First	5 "	Ex. Acute Cholecystitis
3	74	"	Senile Dementia	11 "	First	11 "	Acute Bronch. Pneumonia
4	47	"	Dementia Praecox	10 "	Third	12 "	Acute Gastric Enteritis
5	55	"	Presenile Mel.	Unknwn	First	5 "	Cerebral Hemorrhage
6	49	England	Invol. Melancholia	6 mo. 3 da.	First	5 "	Pulmonary Tuberculosis
7	44	Pennsylvania	Paresis	2 yrs. 5 "	Unknwn	4 "	Ex. Paresis
8	67	"	Senile Depression	3 "	First	2 "	Cerebral Hemorrhage
9	65	"	Ch. Mania	33 "	Unknwn	3 "	Sarcoma of the Neck
10	63	"	h. Mania	13 "	First	6 "	Uremia
11	55	"	Ch. Melancholia	13 "	First	9 "	Valvular Disease of Heart
12	50	"	Acute Melancholia	14 yrs. 8 mo. 14 da.	First	0 "	Carcinoma of the Cervix and Adnexa
13	67	"	Imbecility	12 "	First	0 "	Ch. Int. Nephritis
14	53	"	Paranoia	1 "	First	28 "	Pulmonary Tuberculosis
15	64	Unknown	Ch. Mania	Unknwn	Unk.	5 "	Pulmonary Tuberculosis
16	39	Wales	Paranoia	7 yrs. 4 mo. 19 da.	First	18 "	Purulent Meningitis
17	60	Pennsylvania	Paresis	2 "	First	3 "	Ex. Paresis
18	70	"	Senile Dementia	1 "	Unk.	2 "	Terminal Dementia
19	26	"	Imbecility	Congenital	First	6 "	Pulmonary Tuberculosis
20	36	"	Dementia Praecox	13 yrs. 10 mo. 15 da.	First	7 "	Pulmonary Tuberculosis
21	27	"	Dementia Praecox	2 "	First	10 "	Tubercular Enteritis
22	37	Unknown	Senile Dementia	Unknwn	Unk.	15 "	Pulmonary Tuberculosis
23	38	Germany	Maniacal Depression	4 yrs. 5 mo. 3 da.	Unk.	6 "	Broncho Pneumonia
24	29	Pennsylvania	Epileptic Insanity	6 "	First	11 "	Pulmonary Tuberculosis
25	61	"	Dementia	Unknwn	Unk.	4 "	Dilation of the Heart
26	Unk	"	Acute Mania	6 yrs. 3 mo. 3 da.	First	11 "	Intestinal Obstruction
27	30	"	Toxic Insanity	5 "	First	13 "	Pulmonary Tuberculosis
28	79	"	Senile Dementia	5 "	First	3 "	Ch. Interstitial Nephritis
29	53	"	Invol. Melancholia	1 "	Unk.	5 "	Ch. Interstitial Nephritis
30	40	"	Paresis	2 "	First	17 "	Ch. Cystitis
31	70	"	Ch. Mania	Unknwn	First	23 "	Ex. Paresis
32	47	Austria	Ch. Mania	9 yrs. 4 mo. 8 da.	First	5 "	Carcinoma of the Stomach
33	80	Pennsylvania	Senile Dementia	2 yrs. 1 "	First	8 "	Pulmonary Tuberculosis
34	22	Austria	Dementia Praecox	Unknwn	First	2 "	Cerebral Hemorrhage
35	33	"	Maniacal Depression	10 mo. 1 da.	First	1 "	Tubercular Meningitis
36	48	Unknown	Paresis	3 yrs. 7 "	Unk.	2 "	Strangulated Hernia
37	39	Pennsylvania	Acute Mania	8 "	First	11 "	Ex. Paresis
						4 "	Pulmonary Tuberculosis

EXPENDITURE LIST

From September 30, 1914, to September 30, 1915.
HOUSEHOLD.

Household Articles.	Quantity.	Cost.
Apples -----	-----	\$ 582.35
Advertising -----	-----	104.29
Aniline Blue -----	-----	39.16
Apollinaris Water -----	-----	12.90
Barley -----	-----	11.35
Beans -----	248 bu.	809.11
Brooms -----	-----	183.38
Brushes -----	-----	191.87
Buckets -----	-----	80.75
Butter -----	28,377 lbs.	8,987.78
Breakfast Foods -----	-----	759.99
Baking Powder -----	-----	161.13
Cocoa -----	-----	42.33
Cheese -----	-----	279.28
Clothing -----	-----	4,854.03
Coal -----	195,368½ bu.	13,378.06
Coffee -----	13,893 lbs.	2,812.60
Corn Starch -----	-----	14.75
Corn (Dried and Canned) -----	-----	76.63
Cranberries -----	-----	21.25
Crackers -----	-----	755.52
Currants -----	-----	65.01
Canned Goods -----	-----	162.88
Car Fare -----	-----	885.37
Confections -----	-----	36.27
Cherries -----	-----	85.31
Cabbage -----	-----	5.00
Dry Goods -----	-----	3,827.16
Dyes -----	-----	16.42
Disinfectine -----	-----	8.75
Drinking Cups -----	-----	9.86
Eggs -----	4,620 doz.	1,266.60
Extracts -----	-----	54.41
Expressage -----	-----	525.93
Fish -----	-----	48.15
Flour -----	1,800 bbls.	10,918.99
Fruit (Dried) -----	-----	40.40
Freight -----	-----	2,658.54
Fruit -----	-----	87.93
Floor Wax -----	-----	60.70
Fly Paper -----	-----	24.80
Gingers Ale -----	-----	10.00
Guards -----	-----	39.50
Hams -----	2,130 lbs.	672.48
Hominy -----	-----	5.10
Hats -----	-----	38.00
Huckleberries -----	-----	108.75
Ice -----	-----	17.25
Illuminating Oil -----	-----	80.35
Lard -----	5,020 lbs.	552.96

HOUSEHOLD—Continued.

Household Articles.	Quantity.	Cost.
Lemons -----	-----	33.50
Lubricating Oil -----	-----	153.95
Matches -----	-----	4.00
Meal, Corn -----	-----	50.05
Macaroni -----	3,676 lbs.	178.26
Meat -----	149,087 lbs.	17,786.88
Molasses -----	-----	66.99
Mince Meat -----	-----	27.20
Milk -----	11,723 gals.	2,853.83
Mustard -----	-----	5.00
Maple Syrup -----	-----	32.20
Newspapers -----	-----	56.60
Noodles -----	2,200 lbs.	148.08
Oranges -----	-----	37.50
Oysters -----	-----	18.15
Olives -----	-----	5.50
Olive Oil -----	-----	25.50
Peas -----	-----	158.17
Potatoes -----	3,623½ bu.	2,007.51
Potatoes, Sweet -----	20 bu.	25.40
Printing and Stationery -----	-----	595.08
Produce -----	-----	71.47
Peaches, Green -----	476 baskets	132.40
Peaches, Dried -----	1,050 lbs.	70.16
Postage -----	-----	260.66
Periodicals -----	-----	228.57
Pictures -----	-----	14.72
Prunes -----	2,200 lbs.	242.66
Pudding -----	-----	6.66
Raisins -----	-----	22.33
Rice -----	5,550 lbs.	281.98
Salt -----	72 bbl.	145.80
Shoes and Slippers -----	-----	2,692.98
Soap -----	-----	1,860.86
Small Fruit and Berries -----	-----	54.97
Starch -----	-----	158.61
Sugar -----	148 bbls.	3,318.70
Syrup -----	35 bbls.	710.47
Sago -----	350 lbs.	14.46
Spices -----	-----	87.12
Soda Crystals -----	-----	161.70
Tapioca -----	-----	14.55
Tea -----	2,976 lbs.	1,407.00
Turkeys -----	-----	64.54
Tobacco -----	-----	264.76
Telephones and Telegrams -----	-----	634.45
Toilet Paper -----	-----	109.65
Vegetables -----	-----	58.89
Vinegar -----	19 bbls.	111.48
Wall Paper -----	-----	92.50
Window Shades -----	-----	36.26
Yeast -----	-----	299.52
Total -----	-----	\$94,371.61



Men's Tuberculosis Building.

FURNISHINGS.

Awning Material	\$ 341.74	Knives and Forks	59.00
Book-case	30.00	Mattress Material	2,670.00
Baskets	252.37	Mouldings	25.54
Bedsteads	215.03	Office Supplies	332.52
Blankets	1,454.85	Office Equipments	167.95
Curtain Stretchers	8.00	Pillow Cases	384.00
Carpet	129.95	Queensware	36.00
Chairs	329.25	Rubber Goods	269.60
Clocks	31.25	Refrigerator	25.00
Crash for Towels	570.43	Rugs	321.22
Counterpanes	874.44	Sheets	1,647.14
Dishes	624.38	Sewing Machines	28.80
Furniture Polish	5.88	Spoons	90.75
Furniture Repairs	10.00	Tin Ware	60.43
Gas Fixtures	14.00	Towels	88.50
Glass Ware	2.25	Table Linen	354.72
Garden Hose	8.65		
Kitchen Utensils	683.52	Total	\$12,147.86

MEDICINES.

Alcohol	\$ 1.19
Dental Supplies	28.88
Drugs and Chemicals	1,776.46
Instruments	399.99
Whiskey	24.09
Total	\$2,230.61

INSURANCE.

Insurance	\$2,416.12
-----------	------------

MONEY REFUNDED.

Over-paid Boarding	\$ 298.70
--------------------	-----------

AMUSEMENTS.

Music--Patients' Parties	\$ 276.00
Entertainments	217.19
Games	3.60
Patients' Traveling Expense	136.36
Christmas Decorations	16.00
Ice Cream for Party	20.20
Total	\$ 669.35

SUNDRIES.

Arts and Crafts Department -----	\$ 103.90
Beautifying Grounds -----	1,889.09
Boiler Compound -----	77.52
Incidentals -----	256.86
Total -----	\$2,327.37

FARM.

Cows -----	\$ 70.00	Repairs to Imple-	
Corn -----	3,471.24	ments -----	52.42
Feed -----	2,577.13	Repairs to Wagons --	22.18
Fertilizer -----	16.00	Seeds -----	411.45
Fencing -----	69.66	Service of Horse ---	70.00
Fruit Trees -----	186.95	Shavings -----	154.85
Hay -----	3,181.78	Straw -----	801.82
Implements -----	18.67	Stale Supplies -----	229.30
Manure -----	790.00	Spraying Material --	16.00
Oats -----	2,616.54	Twine -----	17.55
Oil Meal -----	35.00	Threshing -----	34.85
Poultry -----	158.95	Wagons -----	50.00
Poultry Supplies ---	523.34		
		Total -----	\$15,576.18

ORDINARY REPAIRS.

Belting -----	\$ 15.45	Machinery -----	184.16
Blacksmithing -----	159.44	Nails -----	34.15
Brick -----	157.89	Pipe and Fittings ---	210.40
Bollers -----	175.51	Plastering -----	169.30
Buildings -----	255.16	Painting -----	1,929.24
Cement -----	1,368.77	Plumbing -----	684.78
Coffee Urns -----	52.00	Power Plant -----	6.90
Electric -----	661.93	Roofing -----	286.17
Grate Bars -----	24.00	Roads -----	233.24
Gas Well -----	691.51	Reservoirs -----	9.09
Glass -----	210.59	Sand and Gravel ---	266.05
Harness -----	241.00	Surveying -----	75.00
Hardware -----	823.04	Tools -----	39.02
Ice Plant -----	148.43	Tiling -----	105.00
Laundry -----	613.08	Tracing Cloth -----	7.98
Lumber -----	1,337.93	Valves and Spigots --	61.15
Locks and Keys -----	282.15		
		Total -----	\$11,519.51

SALARIES AND WAGES.

Attendants -----	\$44,683.25	Housekeeper -----	600.00
Baker and Assistant ..	1,500.45	Hostlers -----	1,098.10
Butcher -----	780.00	Laundress -----	406.00
Coachman -----	590.00	Laundry Girls and	
Clerks -----	3,820.89	Men -----	3,340.40
Carpenters -----	3,004.90	Porter -----	490.00
Cooks -----	2,584.30	Preachers -----	190.00
Chambermaids -----	2,133.05	Plumbers and Electrician	
Drayman and Teamsters	2,437.20	-----	1,797.85
Engineer, 1st -----	1,200.00	Seamstresses -----	647.75
Engineers, 2nd -----	2,234.20	Supervisors -----	2,946.15
Farmer -----	1,500.00	Watchman -----	486.00
Farm Hands -----	3,592.55	Officers' Salaries ---	8,812.46
Firemen -----	1,463.10		
Gas Well -----	1,239.40	Total -----	\$93,578.00

MISCELLANEOUS.

Annual Reports, Binding	\$ 39.10	Magazines -----	6.50
Affidavits -----	4.00	Massage Lessons ---	10.00
Books -----	91.10	Medical Examinations	40.00
Boiler Inspection ---	21.00	Nurses' Rings -----	15.50
Barber's Chairs ---	84.37	Nurses' Pins -----	34.50
Cooking Lessons ---	60.00	Post Cards -----	30.00
Dancing Lessons ---	66.00	Prem. on Clerk's Bond	25.00
Diplomas -----	75.00	Premium on Treas. Bond	25.00
Engine -----	196.00	Rental Boiler -----	60.00
Detective -----	93.33	Revenue Tax -----	1.00
Encasing Steam Pipes	48.24	Rental Gas Well ---	200.00
Fire Extinguishers --	77.40	Rental Safety Vault..	12.50
Hymn Books -----	65.00	Taxes -----	150.64
Interest -----	582.98	Tuning Piano -----	3.50
Lawn Mowers -----	23.94	Veterinary -----	48.50
Laboratory Equipment	67.66		
Lectures to Nurses -	45.00	Total -----	\$ 2,302.81

RECAPITULATION.

Amusements -----	\$ 669.35
Farm -----	15,576.18
Furnishings -----	12,147.86
Household -----	94,371.61
Insurance -----	2,416.12
Medicines -----	2,230.61
Miscellaneous -----	2,302.81
Money Refunded -----	238.70
Repairs, Ordinary -----	11,519.51
Salaries and Wages -----	93,578.00
Sundries -----	2,327.37
Total -----	\$237,378.12

HOUSEKEEPER'S REPORT.

Apple Butter ----Gals.	183	Plum Jelly -----Glass	1,875
Apple Jelly ----Glass	3,555	Pears, canned ----Qts.	489
Black Raspberry Jelly		Pears, Gingered ---Qts.	16
-----Glass	43	Peaches, canned ---Qts.	234
Boiled Cider ----Gals.	35	Peach Marmalade--Qts.	24
Cherries, canned --Qts.	981	Pear Marmalade --Qts.	65
Cherry Preserves --Qts.	24	Picalilli -----Gals.	49
Currant Jelly ---Glass	5,510	Quince Butter ---Gals.	18½
Crabapple Jelly --Glass	1,007	Quince Jelly ----Glass	130
Crabapple Butter _Gals.	141½	Rhubarb, canned --Gals.	410
Chili Sauce -----Pts.	13	Rhubarb Marmalade-Pts.	11
Cabbage Pickle ---Gals.	179	Rhubarb and Straw-	
Chow Chow ----Gals.	249	berries -----Qts.	20
Elderberry Jelly --Gals.	284	Strawberries and Pine-	
Grape Marmalade _Gals.	5	apple -----Pts.	49
Grape Jelly ----Glass	400	Spiced Peaches --Qts.	12
Grape Butter ----Gals.	72	Strawberry Preserves	
Huckleberries, canned		-----Qts.	15
-----Qts.	774	Tomatoes, canned _Gals.	4,401
Huckleberry Jelly_Glass	151	Tomato Catsup ---Gals.	225
Pineapple, canned--Qts.	33	Yellow Tomato Pre-	
Peach Butter ----Gals.	241	serves -----Qts.	280
Plums, canned ---Gals.	552		

STOREKEEPER'S REPORT.

Articles Made in Sewing Room.

Assorted Clothing from Laundry -----Hours	629	" Muslin -----	184
Aprons, Bakers' -----	24	" Operating -----	5
" Canvas -----	6	" Nurses' -----	12
" Gingham -----	216	Horse Blankets Lined --	3
" Porters' -----	81	Holders -----	24
" Rubber -----	4	Ironing Board Covers ---	424
" Small -----	6	Jelly Bags -----	16
" White -----	226	Laundry Bags -----	83
Awnings for Dormitory --	2	Mended Hose -----Pairs	4,661
Awning for Sewing Room	7	" Lace Curtains --	186
Bibs -----	24	" Pieces -----	5,325
Bed Pads -----	3	" Spreads -----	710
Button holes -----	4,198	" Swiss Curtains --	120
Bathtub Hammocks -----	8	Masks -----	1,194
Bandages for Horses ---	32	Napkins -----	541
Bed Screens -----	6	Petticoats, Cheviot -----	297
Capes, Black -----	96	" Flannelette --	2
Caps, Docts' -----	6	" Flannel -----	2
Cushion Covers -----	81	Suspenders -----Pairs	166
Coats, Dentist's -----	2	Shirt Waists -----	10
" Operating -----	12	Shirt Waist Suits -----	42
Coffee Bags -----	79	Skirts -----	6
Candy Bags -----	924	Sheets, Operating -----	5
Curtains, Cretonne -----	12	Stockings, Operating ---	
Curtains, Muslin ---Pairs	311	-----Pairs	5
Chemise -----	378	Stand Covers -----	231
Dust cloths -----	12	Tablecloths -----	516
Dresses -----	419	Tray Cloths -----	93
Dresser Covers -----	105	Towels, Tea -----	394
Drawers, Muslin ---Pairs	114	" Hand -----	232
Gowns, Flannelette -----	52	" Roller -----	411

REPORT OF WORK IN MEN'S INDUSTRIAL BUILDING.

Articles Made.		Articles Repaired.	
Carpet Department:		Harness Department:	
Fancy Rag Rugs, 3x6 ft	157	Bridles -----	22
" Cotton " 3x6 "	29	Blankets -----	20
" " " 3x3 "	1	Brushes -----	4
Carpet -----Yards	174	Collars -----	4
Harness Department:		Fly Nets -----	1
Bridles -----	7	Girths -----	3
Girths -----	18	Halters -----	1
Halters -----	17	Lines -----Sets	15
Lines -----Pairs	2	Pads -----	5
Sets, Double -----	1	Sets, Double -----	11
" Single -----	1	" Single -----	3
Straps, various kinds --	117	Saddle -----	1
Tailoring Department:		Straps, various kinds --	12
Awnings -----	99	Traces, -----Pairs	1
Horse Blankets -----	18	Whips -----	4
Haycock Covers -----	50	Shoe Department:	
Pants, Football -----	14	Repaired -----Pairs	436
Shirts, Night -----	737	Tailoring Department:	
" Work -----	87	Coats -----	842
Window Shades -----	3	Pants -----Pairs	1,070
Upholstering Department:		Vests -----	307
Baseballs -----	3	Upholstering Department:	
Cushions, Chair -----	74	Barbers' Chairs Uphol-	
" Morris Chair -----	2	stered -----	7
" Buggy -----	2	Fancy Chairs Uphol-	
Mattresses -----	735	stered -----	1
Pillows -----	331	Shirt Waist Box Uphol-	
Settee -----	1	stered -----	1
		Barber's Chair Repaired	1

REPORT OF ARTS AND CRAFTS DEPARTMENT.

Basketry:			
Bird House -----	1	Buttonhole Scallop_ yds.	8
Braided Shoe Basket --	1	Centerpieces -----	78
Corn Husk Baskets ---	2	Corset Covers -----	4
Ferneries -----	2	Crochet Ball Holders --	3
Flower Baskets -----	25	Cushion Covers -----	6
Knotted Raffia Bottle		Doilies -----	19
Covers -----	6	Dresser Covers -----	11
Indian Flower Baskets _	7	Hot Roll Napkins -----	4
Indian Trinket Baskets_	2	Jewel Cases -----	4
Indian Work Baskets --	4	Lunch Napkins -----	6
Market Baskets -----	28	Money Bags -----	2
Raffia Work Bags -----	11	Needle Books -----	3
Sandwich Trays -----	8	Pillow Cases ---- Pairs	2
Scrap Baskets -----	12	Pin Cushions -----	2
Work Baskets -----	5	Plate Doilies -----	6
		Sachet Case -----	1
Crochet:		Skirts -----	3
Centerpiece -----	1	Table Runners -----	2
Coronation Braid Doilies	6	Tooth Brush Holders --	2
Coronation Braid Lace		Towels -----	17
-----yds.	6	Tumbler Doilies -----	6
Lingeri Strings -----	9	Work Bags -----	5
Handkerchlefs -----	4	Hemstitching:	
Lace -----yds.	92	Dresser Covers -----	2
Needle Book -----	1	Table Cover -----	1
Plate Doilies -----	15	Table Runners -----	2
Tumbler Doilies -----	25	Tray Cloth -----	1
Wash Cloths -----	2	Knitting:	
Yoke -----	1	Hose ----- Pairs	334
Drawn-work:		Scarfs -----	8
Buffet Covers -----	3	Quilts:	
Centerpieces -----	10	Quilts pieced and quilted_	4
Doilies -----	5	Rag Weaving:	
Dresser Covers -----	10	Cushions -----	49
Piano Cover -----	1	Rugs -----	4
Table Covers -----	30	Sewing:	
Towels -----	8	Aprons -----	18
Tray Covers -----	4	Tatting:	
Embroidery:		Dresser Covers -----	2
Baby Bibs -----	17	Tumbler Doilies -----	6
Baby Pillows -----	2		

FARMER'S REPORT.

From September 30, 1914, to September 30, 1915.

VEGETABLES.

Apples -----Bushels	1,772	Onions, Green --Bushels	11,300
Asparagus -----Bunches	5,230	Onions, Winter --Bushels	277
Beans, Green ---Bushels	813	Parsley -----Bunches	828
Beans, Lima --- "	351	Parsnips -----Bushels	320
Beets ----- "	402	Peas ----- "	410
Carrots ----- "	217	Pears ----- "	51
Cabbage ----- "	842	Plums ----- "	84
Corn, Sweet --- "	1,228	Peaches ----- "	95
Corn, Field --- "	226	Peppers -----Dozen	2,428
Cauliflower -----Heads	1,013	Potatoes -----Bushels	96
Celery -----Bunches	32,000	Quinces ----- "	3
Cucumbers -----Dozen	400	Radishes -----Bunches	4,177
Currants -----Quarts	691	Rhubarb -----Bushels	277
Cherries ----- "	566	Spinach ----- "	136
Egg Plant -----Dozen	315	Squash -----Pieces	2,192
Elderberries ---Bushels	111	Strawberries ---Quarts	2,468
Grapes ----- "	139	Tomatoes -----Bushels	3,406
Kohlrabi ----- "	24	Turnips -----Bushels	130
Lettuce ----- "	1,374		

GRAIN.

Corn Fodder -----Tons	28	Straw -----Tons	18
Hay ----- "	65	Wheat -----Bushels	345
Oats -----Bushels	220		

OTHER PRODUCTS.

Chickens -----Butchered	930	Lard ----- "	3,350
Ducks ----- "	132	Calf Hides ----- "	194
Pigeons ----- "	697	Beef Hides ----- "	145
Eggs -----Dozen	6,390	Pickles -----Barrels	9
Milk -----Gallons	15,622	Sauer Kraut ----- "	11
Beef -----Pounds	670	Cider ----- "	16
Veal ----- "	1,242	Vinegar ----- "	3
Pork -----Pounds	23,515		

Excavating for foundations, drains, etc.—Earth removed-----		Cubic Yards	1,600
Concrete Walls Built -----		" "	200
Concrete Steps Built -----		" "	3
Concrete Floors, Reinforced -----		Square Feet	1,680
Concrete Floors, Plain -----		" "	7,534
Concrete Walks Laid -----		" "	5,362
Concrete Gutters Built -----		Lineal Feet	3,216
Concrete Curbs Built -----		" "	886
Concrete Troughs Built -----		" "	268
The Hospital Teams, besides doing all Farm and Garden Work, hauled Stone, Sand, Gravel, Brick, Lumber, Coal, etc., equivalent to -----		Days	1,014

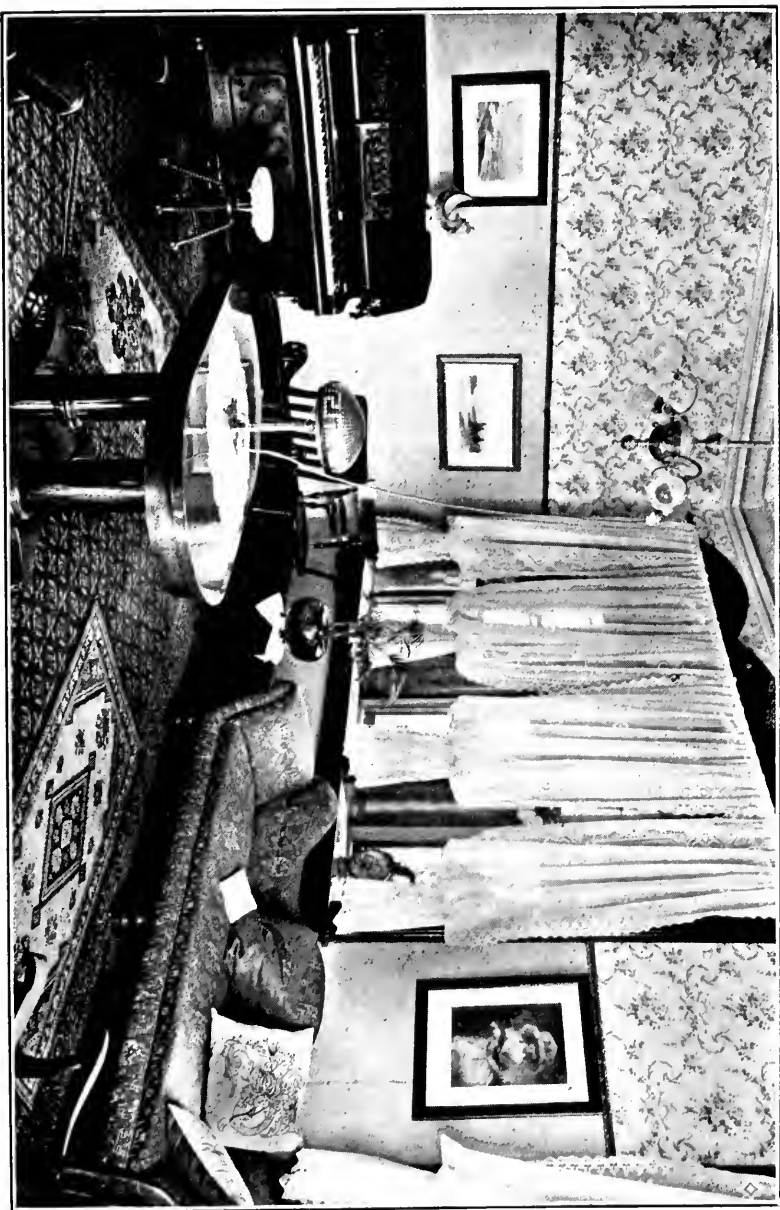

Women's Parlor.

FARMER'S REPORT.—Continued.

VALUATION OF LIVE STOCK SEPTEMBER 30, 1915.

16 Work Horses -----		\$ 3,200.00	
2 Driving Horses -----		250.00	
2 Carriage Horses -----		275.00	
2 Mules -----		375.00	
3 Colts -----		375.00	\$ 4,475.00
<hr/>			
32 Cows -----@ \$65.00		\$ 2,080.00	
15 Heifers -----@ \$40.00		600.00	
2 Bulls -----@ \$70.00		140.00	
2 Bulls -----@ \$45.00		90.00	
3 Calves -----@ \$15.00		45.00	\$ 2,955.00
<hr/>			
36 Brood Sows -----@ \$40.00		\$ 1,440.00	
45 Large Hogs -----@ \$20.00		900.00	
70 Small Hogs -----@ \$12.00		840.00	
68 Pigs -----@ \$ 6.00		408.00	\$ 3,588.00
<hr/>			
Total -----			\$11,018.00
<hr/>			
Leghorns, White -----	985	Young Chickens -----	1,400
Leghorns, Brown -----	120	Ducks -----	450
Rocks, Barred -----	270	Geese -----	17
Rhode Island Reds -----	100	Turkeys -----	6
Wyandottes, Columbian -----	25	Guineas -----	13
Wyandottes, Silver Laced -----	2	Pigeons -----	300
Bantams -----	16		

ENGINEER'S REPORT OF POWER PLANT.

From September 30, 1914, to September 30, 1915.

Coal in stock September 30, 1914, in bushels.....	100,000
Coal received during year ending September 30, 1915.....	196,379
Total	296,379
Coal in stock September 30, 1915.....	88,000
Coal used during year ending September 30, 1915.....	208,379
Average daily consumption in operating Plant.....	570+
Gas produced by wells approximately 2,740,000 cubic feet.	

Date.	Used Per Month. Bushels of Coal	Hours in Op'r't'n Water Pump
October, 1914.....	13,830	260
November, ".....	16,220	270
December, ".....	28,940	250
January, 1915.....	27,670	265
February, ".....	26,570	280
March, ".....	22,420	290
April, ".....	12,365	360
May, ".....	12,220	350
June, ".....	10,190	350
July, ".....	9,890	340
August, ".....	13,115	360
September, ".....	14,949	365
Total	208,379	3,740
Daily average for 365 days	570+	10

ENGINEER'S REPORT OF ICE PLANT.

	Manufactured Tons of Ice	Service. Refrigeration
October, 1914.....	29	75
November, ".....	21	70
December, ".....	18	55
January, 1915.....	15.5	55
February, ".....	8	48
March, ".....	10	50
April, ".....	17	55
May, ".....	26	60
June, ".....	27	80
July, ".....	28.5	80
August, ".....	30.5	80
September, ".....	27.5	80
Total	258	788

The total cost of operation and maintenance of Ice and Refrigeration Plant and service for year ending September 30, 1915, was \$823.71 making an average cost of 78 cents per ton for Ice and Refrigeration service.

LIST OF COUNTIES

Included in the Western Judicial District of Pennsylvania

ARMSTRONG	CAMBRIA	JEFFERSON	WASHINGTON
ALLEGHENY	FAYETTE	LAWRENCE	WESTMORELAND
BEAVER	GREENE	POTTER	
BUTLER	INDIANA	SOMERSET	

ADMISSION OF PATIENTS

1. Preparatory to the admission of a patient, unless when committed by order of a court, the Superintendent shall be furnished with the certificate of two physicians, who have been in practice for five years or more, that they have separately seen and examined the individual within two weeks of the date of admission, and believe him or her to be insane, and these certificates shall be sworn to before some alderman or judicial officer, (the oath before a notary public is illegal) with the order of near relative or friend that the patient may be received into the Hospital, with a statement as required by law, and a bond with satisfactory security, for the payment of board and other expenses while in the institution. All private patients thus received shall make a payment of thirteen weeks' board in advance, when brought to the Hospital, no part of which shall be refunded if taken away uncured, and against the advice and consent of the physician.

2. Whenever a patient is sent to the Hospital by order of the Court, the order or warrant, or a copy thereof, or, if sent by the Directors of Poor, an order sent by the Directors or their agent accompanied by the Certificate of Insanity, as required by law, shall be lodged with the Superintendent of the Hospital.

3. Each patient, before admission, shall be made perfectly clean, and be free from vermin, or any contagious or infectious disease.

4. Each male patient shall be provided with at least three new shirts, a new and substantial coat, vest and pantaloons, three pairs socks, two pairs drawers, two undershirts, a hat or cap, cravat, collars, handkerchiefs, shoes, and one pair of slippers.

5. Each female patient shall have three calico dresses, four chemises, three pairs drawers, three pairs hose, three nightgowns, two flannel skirts, one Balmoral skirt, two muslin skirts, six handkerchiefs, four collars, two pairs shoes, one shawl or cloak, and one hat or hood.

6. It is very desirable that extra and better apparel should be sent with those accustomed to it, that when their health is improved, or when they attend religious worship, walk or ride out, their self-respect may be preserved.

In all cases the patient's best clothing should be sent; it will be carefully preserved and only used when deemed necessary for the purpose above mentioned. Jewelry, and all superfluous articles of dress, knives, etc., should be left at home, as they are liable to be lost, and for which the officers of the Hospital are not responsible.

All clothing, if not taken away at the time of the patient's removal, or within three months afterward, will be disposed of as the officers of the Hospital may think best, and no compensation whatever will be made therefor.

7. A written history of the case should be sent with the patient, and, if possible, some one acquainted with the individual should accompany him or her to the Hospital, and from whom minute, but often essential particulars may be learned. All women patients must be accompanied to the Hospital by some female friend as required by law.

8. The price of board, including washing, mending, and attendance for all who are supported at the public charge, \$4.25 per week. For private patients, or those supported by themselves or their friends the price varies from ten dollars upward, according to the trouble and expense incurred, and according to their ability to pay. Higher prices are paid by special agreement with the physician, for extra attention and accommodation.

Payments are to be made quarterly, in advance.

9. A bond, with satisfactory sureties, will be required for the payment of the board and expenses, for the removal of the patient when discharged, of all persons, excepting those sent at the expense of the counties or townships.

Those who bring friends should be prepared to give a bond, and, if strangers, furnish evidence of their responsibility.

10. All bills remaining unpaid one month after date of presentation are placed in the hands of the Solicitor of the Hospital for collection.

1. As the diet of the patients is under the absolute control of the Superintendent, no nuts, candies, cakes, or other edibles shall be given to the patients, by their friends or visitors, without his express permission.

12. Visitors are admitted to inspect the Institution on Wednesdays and Saturdays between the hours of 10 A. M. and 12 M. and between 2 and 4 P. M.; but no visitor shall be admitted to the wards occupied by patients, without express permission from the Superintendent; and especial care is to be taken that no amount of visiting is permitted that shall prove injurious to the patient. No visitors shall be admitted on holidays or on Sundays.

Visitors will please not intrude on the grounds used by the patients, or give to or receive anything from patients.

13. The Hospital is located eight miles west of Pittsburgh, on the Pittsburgh, Fort Wayne & Chicago Railway, at Dixmont, and can easily be reached by cars, there being many trains (east and west) each day, (except Sunday), stopping at the Hospital Station. The street cars also run within a short distance of the Institution.

14. Applications for the admission of patients, and all communications in regard to the condition, health, bills, etc., of those who are in the Hospital, shall be made to the Superintendent.

15. As Dixmont Station has an Adams Express Office, all goods may be sent to the Hospital direct by express or freight, as may be preferred.

16. The friends of patients can communicate with the Institution by telegraph and telephone.

17. The Superintendent can be seen at the Hospital every week day. Sunday by appointment.

FORMS OF COMMITMENT

The following forms have been prepared by the Committee on Lunacy, to be used in all cases (except those sent by order of Court) for the commitment of insane patients by their friends or by Directors and Overseers of the Poor, to the Dixmont Hospital for the Insane. No such patients will be received unless the forms as given are fully complied with.

Order for the Reception of a Patient

*I, the undersigned, hereby request you to receive
an insane person, as a patient into your Hospital, believing
that such detention is necessary for h . . . benefit. Subjoined
is a statement respecting the said*

(Signed)

Occupation

*Degree of relationship (if any) or other circumstances of
connection with the patient*

*Dated this day of one thousand
nine hundred and*

To

Superintendent of The Dixmont Hospital for the Insane, Dixmont, Pa.

Physician's Certificate

We, the undersigned, residents of Pennsylvania, hereby certify that we have within one week prior to the respective dates hereinafter mentioned, at, in the county ofseparately examined, of†and do hereby believe that the said is insane, and that the disease is of a character which in our opinion requires that person shall be placed in a hospital or other establishment where the insane are detained for care and treatment.*

We further certify that we are graduates of an incorporated medical college, and that we have been actually in the practice of medicine for at least five years, and that we are not related by blood or marriage to the said nor in any way connected as a medical attendant or otherwise with the hospital or other establishment in which it is proposed to place the aforesaid.

(Signed)

Residence

(Signed)

Residence

Dated thisday ofone thousand nine hundred and

Certificate of Magistrate or Judicial Officer

I,, aofCounty, of the State of Pennsylvania, do hereby certify that the foregoing certificate was duly sworn or affirmed to before me, by the

.

above namedand on thisday of

19 , that the signatures thereto are genuine, and that the signers are physicians in good standing and repute.

Physicians must make oath before a Justice of the Peace, and not before a Notary Public.

*Here insert the street and number of the house (if any) or like particulars.

†Insert residence and profession or occupation (if any).

Statement

If any particulars in this statement be not known, the fact to be so stated.

1. *Name of patient, with Christian name at length*
2. *Sex and age*
3. *Residence for the past year, or so much thereof as is known*
4. *Occupation, trade or employment*
5. *Parents, if living*
6. *Husband or wife*
7. *Children*
8. *Brothers and sisters, and the residence of each of these persons.*
9. *If not more than one of these classes is known, the names and residence of such of the next degree of relations as are known*
10. *A statement of the time at which the insanity has been supposed to exist, and the circumstances that induced the belief that insanity exists*
11. *Name and address of all medical attendants of the patient during the last two years*

(Signed) Name

(When the person signing the statement is not the person who signs the order, the following particulars concerning the person signing the statement are to be added, viz. :)

Occupation (if any)

Residence

Degree of relationship (if any), or other circumstances of connection with the patient.

LUNACY LAW OF 1883.

NOTE—The certificate must be signed by at least two physicians, and made within one week of the examination of the patient, and within two weeks of the time of the admission of the patient, and shall be duly sworn to or affirmed before a judge or magistrate of the Commonwealth of Pennsylvania, and of the county where such person has been examined, and who shall certify to the genuineness of the signature, and the standing and good repute of the signers.

And any person falsely certifying as aforesaid, shall be guilty of a misdemeanor, and also be liable civilly to the party aggrieved.

When patients are sent by order of Directors or Overseers of the Poor they shall in addition to the foregoing papers, fill up the following Order for Admission as required by the rules of the Hospital:

THE DIXMONT HOSPITAL FOR THE INSANE,

Will please admit the within named as a patient to the hospital, and charge the of the Pennsylvania, and we hereby covenant and agree for ourselves and our successors in office, that we will well and truly pay or cause to be paid, to the said Hospital, all the expenses of the care and maintenance, and of the removal to and from said Hospital of said patient, quarterly, from this date, and in the event of death, while in said Hospital, we and our successors in office agree to pay the funeral expenses of said patient.

..... 19....

.....
.....
.....



Interior of Greenhouse.

Bond for Private Patients.

KNOW ALL MEN BY THESE PRESENTS, that we-----
of-----in the county of-----and State
of Pennsylvania, are held and firmly bound unto THE DIXMONT HOS-
PITAL FOR THE INSANE, its successors or assigns, in the sum of
One Thousand Dollars, for the payment of which we jointly and sev-
erally bind ourselves, our heirs, executors and administrators, firmly
by these presents: And-----do hereby empower-----
or any attorney of any Court of Record within the United States or
elsewhere to appear for-----and after one or more declarations
filed, to confess judgment or judgments against-----in favor of
the THE DIXMONT HOSPITAL FOR THE INSANE, as of any term
for the above penalty, with costs of said suit, and attorney's commis-
sion for collection, viz.: Five per cent, in case payment has to be en-
forced by process of law; hereby waiving inquisition and condemna-
tion of any property that may be levied upon by virtue of an execu-
tion, which execution may issue forthwith, and on failure to comply
with any of the conditions thereof, and hereby waiving the right of
exemption from levy and sale of any and all property that now is, or
hereafter may be, exempted from levy and sale, under any Act of
Assembly for such purpose, and with release of all errors, etc. And
it is further agreed and provided that execution and alias, and pluries
executions may issue at any time, and from time to time, and as often as
any amount shall be due and owing to the said THE DIXMONT HOS-
PITAL FOR THE INSANE, and that the books of said Hospital shall
be evidence, and a liquidation of the amount to be collected on said
executions.

Witness -----hand and seal-----the-----day of-----in the
year of our Lord One Thousand Nine Hundred and-----

Whereas-----, of-----in the County
-----, and who is insane, has been admitted as a patient in
THE DIXMONT HOSPITAL FOR THE INSANE, at Dixmont, Pa.

Now, therefore, the condition of the obligation is, That if the said
obligators shall pay to the said THE DIXMONT HOSPITAL FOR THE
INSANE, its successors or assigns, the sum of-----Dollars and-----
Cents per week, for the Board of said patient, so long as-----shall
continue in said Hospital, with such extra charges as may be occa-
sioned by-----requiring more than ordinary care and attention,
and shall provide for-----suitable clothing; and pay for all such
necessary articles of clothing as shall be procured for-----by the
said Hospital; and shall remove-----from Hospital whenever re-
quired to do so by the Superintendent, and if the said obligors shall
also pay, not exceeding Fifty Dollars for all damages the said patient
may do to the furniture, or other property of the Hospital, in any one
quarter, and for reasonable charges in case of-----death; and in
case the said patient shall be removed from said Hospital by, or at
the request of us, or either of us, or by any other person or persons,
before expiration of three calendar months after-----reception,
then if the said obligor shall pay the board of said patient for thirteen
weeks, and all other charges on the books of said Hospital, all pay-
ments for board and clothing to be made in advance, quarterly, on the
fifteenth day of March, June, September and December in each year,
and at the time of removal, with interest on each bill from and after
the time it becomes due—then this obligation to be void, otherwise to
remain in full force and virtue.

Signed, sealed and delivered in the presence of us.

-----[SEAL.]
-----[SEAL.]

BY-LAWS

Article I.

MEMBERSHIP.

Section 1. In addition to the incorporators and all individuals who prior to July 27th, 1907, contributed to the Western Pennsylvania Hospital the sum of not less than \$1,000.00, persons may be admitted to membership in this Corporation upon the following terms:

1st. Individuals who contribute hereafter to this Corporation at any one time the sum of not less than \$1,000.00 may be elected to life membership.

2nd. Any individual a resident of the State of Pennsylvania may be elected to membership.

MEETINGS.

Section 2. The annual meeting of this Corporation for the election of Directors and the transaction of any other business shall be held at two o'clock in the afternoon of the second Wednesday of December of each year, at such convenient place as may from time to time be designated by the Board of Directors.

Each member of this Corporation shall be entitled to one vote at all meetings.

Ten members of this Corporation shall constitute a quorum.

Notice of the time and place of meeting shall be given by the Secretary by publication in a newspaper published in the City of Pittsburgh upon three Mondays immediately preceding said meeting, and a copy of such notice mailed to each member of the Corporation whose address is known to the Secretary. At such meeting a report of the affairs of the Corporation shall be presented by the President, together with such annual reports as shall have been made to the Board of Directors.

Section 3. Special meetings shall be held upon the call of the President, and it shall be the duty of the President to call special meetings whenever in his discretion he may deem it necessary and also whenever requested to do so by the Board of Directors or by not less than ten members of the Corporation.

Notice of such special meetings shall be given to the members by advertisement and by mail at least ten days prior to the meeting as aforesaid, which notice shall state the business to be considered.

In case of refusal by the President to call a meeting as aforesaid, a majority of the Board of Directors may issue the call.

ELECTIONS.

Section 4. All elections shall be by ballot, and each member shall be entitled to one vote, either in person or by proxy, providing the proxy be given not more than sixty days prior to the date of said meeting. Elections for membership in this Corporation may be held at any regular annual meeting of the members, or at any regular meeting of the Board of Directors, and a majority of those present shall be necessary to elect. At all elections for Directors the polls shall be open at least one-half hour.

Article II.

DIRECTORS.

Section 1. The active control and management of all the affairs and property belonging to the Corporation shall vest in a Board of Directors composed of fifteen members, of whom five shall be elected annually from the members to serve for a term of three years, or until their successors are elected (provided that at the first annual meeting fifteen Directors shall be elected, of whom five shall serve one year, five shall serve two years and five shall serve three years next ensuing).

The said Board of Directors shall fix the compensation of all officers, and generally have and exercise all powers and authority pertaining to this Corporation by and under the laws of the State affected only by such conditions and restrictions as are contained in the By-Laws and the Acts of Assembly affecting this Corporation.

MEETINGS OF THE BOARD.

Section 2. A meeting of the Board of Directors shall be held on the second Wednesday of March, June, September and December at such place as the Board may from time to time designate. Special meetings of the Board may be called by order of the President upon not less than three days' notice mailed to each member and shall be called with like notice mailed to each member upon the written request of three members of the Board. Five members of the Board of Directors shall constitute a quorum.

VACANCIES.

Section 3. Vacancies in the Board of Directors or any office of the Corporation may be filled by the Board.

ELECTION OF OFFICERS.

Section 4. The officers of the Board of Directors shall consist of a President, Vice President, Treasurer and Secretary, who shall be elected annually at a meeting of the Board of Directors first held after the annual meeting of the members, and they shall serve until the election of their successors. The President and Vice President shall be elected from members of the Board of Directors.

EXECUTIVE COMMITTEE.

Section 5. The President shall at the organization of the Board each year appoint from among the Directors five members who, with the officers of the Corporation, shall constitute an Executive Committee, and shall serve until their successors are chosen. The Vice President of the Corporation shall be Chairman of the Committee.

The Executive Committee shall have general charge of the current affairs of the Hospital, and shall have all power of the Board of Directors (not inconsistent with the Charter of this Corporation and laws of Pennsylvania or these By-Laws) in the conduct of the current affairs of this Corporation.

This Committee shall, however, be subject to the authority of the Board of Directors in any case where the Board may so

elect to act, and shall not have the power to authorize any extraordinary expenditures or to contract any unusual or extraordinary liabilities without the approval of the Board of Directors.

The Executive Committee shall meet at least once each month, and shall make such rules and regulations as it may deem proper for its own guidance and the conduct of the affairs of the Hospital; subject, however, to change at the discretion of the Board of Directors. Three members shall constitute a quorum. This Committee shall report at each regular meeting of the Board of Directors as to the operation of the Hospital.

FINANCE COMMITTEE.

Section 6. The President shall at the organization of the Board each year appoint from among the Directors three members who, with the officers of the Corporation, shall constitute a Finance Committee and shall serve until their successors are chosen.

The Finance Committee shall have charge of investments of all permanent funds of the Corporation, and in general the care and direction of all financial matters and accounts. It shall see that all investments are made in the name of the Corporation, and that no change be made in the investments of the Corporation without its consent and authority.

The President of the Corporation shall be Chairman of the Finance Committee and the said Committee shall meet from time to time upon the call of the Chairman.

Article III.

DUTIES OF THE PRESIDENT.

Section 1. The President shall preside at all meetings of the Board of Directors and of the Corporation. He shall have general supervision of the affairs of the Corporation. He shall be ex-officio a member of all committees.

VICE PRESIDENT.

Section 2. The Vice President shall perform the duties of the President in the absence of or inability of the latter to act from any cause, and be Chairman of the Executive Committee.

SECRETARY.

Section 3. The office of Secretary may be held by either a member of the Board of Directors or by a proper person duly elected by said Board. The Secretary shall keep the minutes of all proceedings of the Board of Directors, Executive and Finance Committees, record same in a book provided for that purpose; notify officers of their election, all committees of their appointment or election, call all meetings of the Board and committees as instructed. He shall also have custody of the corporate seal of the Corporation, also of all title deeds and such other documents as relate to any real estate belonging to the Corporation not otherwise provided for, and shall further perform all the duties ordinarily pertaining to the office of Secretary and as the Board of Directors may require, and may receive such compensation as the Board of Directors may provide.

TREASURER.

Section 4. The office of Treasurer may be held by either a member of the Board of Directors or by a proper person duly elected by said Board. The Treasurer shall have custody of all securities, funds and moneys belonging to the Corporation. He shall collect all moneys, interest and dividends upon invested funds, and rents due the Corporation. He shall deposit same in the name of the Corporation in one or more of the banks or trust companies in the City of Pittsburgh as directed by the Board of Directors. He shall pay no money other than by check, duly approved by two members of the Executive Committee. He shall keep full and complete accounts of all receipts and expenditures, which accounts shall at any time be open to the inspection of any members of the Board of Directors. He shall each year prepare and submit to the Board of Directors at their December meeting a full and complete report or statement of all moneys received and expended, and of the existing condition of all funds and assets of the Corporation for the fiscal year ending September 30th, and further make such reports from time to time as requested by the Board of Directors, or by an accountant selected by said Board once each year, and at other times as required. He shall give such

bond or security for faithful performance of his duty in such amounts as may be required by the Board of Directors, and may receive such compensation as the Board of Directors may provide.

Article IV.

RULES OF ORDER.

Section 1. (A) At the hour appointed for the meeting of the Board of Directors, the chair shall be taken by the President.

(B) The roll shall then be called, and the attending members noted, provided that in case of no quorum those present may adjourn to some other date, and in that case notices shall be sent to each member of the Board, stating time of such adjourned meeting.

(C) The minutes of the preceding meeting shall be read and considered as approved if there is no motion to amend.

(D) Communications to the Board shall be received and considered.

(E) Reports of the officers and committees shall be presented and order taken therefrom.

(F) Any unfinished business, after which any new business may be presented.

Article V.

THE SEAL.

Section 1. The Seal, of which an impression is hereto affixed, shall be the Common Seal of the Corporation.

Article VI.

Section 1. These By-Laws may be amended, added to or repealed at any meeting of the Board of Directors by a two-thirds vote of the members present, provided that notice of such amendment, addition or repeal shall have been given by notice mailed to the members of the Board at least ten days prior to the date of meeting.

SUBURBAN PRINTING
BELLEVUE, PA.